

Huawei CloudEngine S5735-S-V2 Series Switches Datasheet

Huawei CloudEngine S5735-S-V2 series are standard gigabit Ethernet switches that provide GE electrical & 2.5GE optical downlink ports, 10GE uplink ports and one extended slot.

Introduction



CloudEngine S5735-S-V2 series switches are developed based on next-generation high-performing hardware and software platform. CloudEngine S5735-S-V2 switches support simplified operations and maintenance (O&M), and flexible Ethernet networking. It also provides enhanced Layer 3 features and mature IPv6 features. CloudEngine S5735-S-V2 switches can be used in various scenarios. For example, it can be used as an access or aggregation switch on a campus network or as an access switch for Metropolitan Area Network.







Product Overview



Models and Appearances

The following models are available in the CloudEngine S5735-S-V2 series.

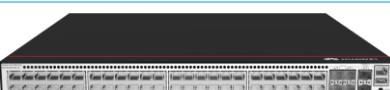
Models and appearances of the CloudEngine S5735-S-V2 series

Models and Appearances	Description
 <p>CloudEngine S5735-S24T4XE-V2</p>	<ul style="list-style-type: none"> • 24 x 10/100/1000Base-T ports, 4 x 10 GE SFP+ ports, 2 x 12GE stack ports • 1+1 power supply backup • Forwarding performance: 132 Mpps • Switching capacity*: 176 Gbps/520 Gbps
 <p>CloudEngine S5735-S24T4XEZ-V2</p>	<ul style="list-style-type: none"> • 24 x 10/100/1000Base-T ports, 4 x 10 GE SFP+ ports, 2 x 12GE stack ports • One extended slot • 1+1 power supply backup • Forwarding performance: 132 Mpps • Switching capacity*: 176 Gbps/520 Gbps
 <p>CloudEngine S5735-S24P4XE-V2</p>	<ul style="list-style-type: none"> • 24 x 10/100/1000Base-T ports, 4 x 10 GE SFP+ ports, 2 x 12GE stack ports • 3 power supplies, N+1 power supply backup • PoE+ • Forwarding performance: 132 Mpps • Switching capacity*: 176 Gbps/520 Gbps

Models and Appearances	Description
 <p>CloudEngine S5735-S24P4XEZ-V2</p>	<ul style="list-style-type: none"> • 24 x 10/100/1000Base-T ports, 4 x 10 GE SFP+ ports, 2 x 12GE stack ports • One extended slot • 3 power supplies, N+1 power supply backup • PoE+ • Forwarding performance: 132 Mpps • Switching capacity*: 176 Gbps/520 Gbps
 <p>CloudEngine S5735-S24U4XE-V2</p>	<ul style="list-style-type: none"> • 24 x 10/100/1000Base-T ports, 4 x 10 GE SFP+ ports, 2 x 12GE stack ports • 3 power supplies, N+1 power supply backup • PoE++(90W) • Forwarding performance: 132 Mpps • Switching capacity*: 176 Gbps/520 Gbps
 <p>CloudEngine S5735-S24T8J4XE-XA-V2</p>	<ul style="list-style-type: none"> • 24 x 10/100/1000Base-T ports, 8 x 2.5 GE SFP+ ports(or 2*10GE SFP+ ports), 4 x 10 GE SFP+ ports, 2 x 12GE stack ports • Built-in dual AC power, 1+1 power supply backup • Forwarding performance: 162 Mpps • Switching capacity*: 216 Gbps/520 Gbps
 <p>CloudEngine S5735-S24T8J4XEZ-V2</p>	<ul style="list-style-type: none"> • 24 x 10/100/1000Base-T ports, 8 x 2.5 GE SFP+ ports(or 2*10GE SFP+ ports), 4 x 10 GE SFP+ ports, 2 x 12GE stack ports • One extended slot • 1+1 power supply backup • Forwarding performance: 162 Mpps • Switching capacity*: 216 Gbps/520 Gbps
 <p>CloudEngine S5735-S24P8J4XEZ-V2</p>	<ul style="list-style-type: none"> • 24 x 10/100/1000Base-T ports, 8 x 2.5 GE SFP+ ports(or 2*10GE SFP+ ports), 4 x 10 GE SFP+ ports, 2 x 12GE stack ports • One extended slot • 3 power supplies, N+1 power supply backup • Forwarding performance: 162 Mpps • Switching capacity*: 216 Gbps/520 Gbps
 <p>CloudEngine S5735-S48T4XE-V2</p>	<ul style="list-style-type: none"> • 48 x 10/100/1000Base-T ports, 4 x 10 GE SFP+ ports, 2 x 12GE stack ports • 1+1 power supply backup • Forwarding performance: 168 Mpps • Switching capacity*: 224 Gbps/520 Gbps
 <p>CloudEngine S5735-S48T4XE-XA-V2</p>	<ul style="list-style-type: none"> • 48 x 10/100/1000Base-T ports, 4 x 10 GE SFP+ ports, 2 x 12GE stack ports • Built-in dual AC power, 1+1 power supply backup • Forwarding performance: 168 Mpps • Switching capacity*: 224 Gbps/520 Gbps
 <p>CloudEngine S5735-S48T4XEZ-V2</p>	<ul style="list-style-type: none"> • 48 x 10/100/1000Base-T ports, 4 x 10 GE SFP+ ports, 2 x 12GE stack ports • One extended slot • 1+1 power supply backup • Forwarding performance: 168 Mpps • Switching capacity*: 224 Gbps/520 Gbps



Models and Appearances	Description
 <p>CloudEngine S5735-S48P4XE-V2</p>	<ul style="list-style-type: none"> • 48 x 10/100/1000Base-T ports, 4 x 10 GE SFP+ ports, 2 x 12GE stack ports • 3 power supplies, N+1 power supply backup • PoE+ • Forwarding performance: 168 Mpps • Switching capacity*: 224 Gbps/520 Gbps
 <p>CloudEngine S5735-S48P4XEZ-V2</p>	<ul style="list-style-type: none"> • 48 x 10/100/1000Base-T ports, 4 x 10 GE SFP+ ports, 2 x 12GE stack ports • One extended slot • 3 power supplies, N+1 power supply backup • PoE+ • Forwarding performance: 168 Mpps • Switching capacity*: 224 Gbps/520 Gbps
 <p>CloudEngine S5735-S48U4XE-V2</p>	<ul style="list-style-type: none"> • 48 x 10/100/1000Base-T ports, 4 x 10 GE SFP+ ports, 2 x 12GE stack ports • 3 power supplies, N+1 power supply backup • PoE++(90W) • Forwarding performance: 168 Mpps • Switching capacity*: 224 Gbps/520 Gbps



*Note: The value before the slash (/) refers to the device's switching capability, while the value after the slash (/) means the system's switching capability.

Power Supply

Technical specifications of the power supplies applicable to the CloudEngine S5735-S series

Power Module	Technical Specifications	Applied Switch Model
 <p>PAC180S12-CN</p>	<ul style="list-style-type: none"> • Dimensions (H x W x D): 40 mm x 66 mm x 215 mm • Weight: 0.8 kg • Rated input voltage range: <ul style="list-style-type: none"> - 100 V AC to 130 V AC; 50/60 Hz - 100 V AC to 240 V AC, 50/60 Hz - 240 V DC • Maximum input voltage range: <ul style="list-style-type: none"> - 90 V AC to 290 V AC, 45 Hz to 66 Hz - 190 V DC to 290 V DC • Maximum input current: <ul style="list-style-type: none"> - 3 A • Rated output current: <ul style="list-style-type: none"> - 15 A • Rated output voltage: 12 V • Rated output power: <ul style="list-style-type: none"> - 180 W • Hot swap: Supported 	<ul style="list-style-type: none"> • CloudEngine S5735-S24T4XE-V2 • CloudEngine S5735-S24T4XEZ-V2 • CloudEngine S5735-S24T8J4XEZ-V2 • CloudEngine S5735-S48T4XE-V2 • CloudEngine S5735-S48T4XEZ-V2

Power Module	Technical Specifications	Applied Switch Model
 <p>PDC1K2S12-CE</p>	<ul style="list-style-type: none"> • Dimensions (H x W x D): 39.6 mm x 66 mm x 215 mm • Weight: 1.5 kg • Rated input voltage range: <ul style="list-style-type: none"> – +48 V DC – -48V DC to -60 V DC • Maximum input voltage range: <ul style="list-style-type: none"> – +40 V DC to +57 V DC – -38.4V DC to -72 V DC • Maximum Input current: <ul style="list-style-type: none"> – 38 A • Rated output voltage: <ul style="list-style-type: none"> – 12 V • Rated output power: <ul style="list-style-type: none"> – 1200W • Hot swap: Supported 	<ul style="list-style-type: none"> • CloudEngine S5735-S24T4XE-V2 • CloudEngine S5735-S48T4XE-V2
 <p>PAC80S12-CN</p>	<ul style="list-style-type: none"> • Dimensions (H x W x D): 39.6 mm x 66 mm x 215 mm (1.56 in. x 2.6 in. x 8.46 in.) • Weight: 1.2 kg (2.64 lb) • Rated input voltage range: <ul style="list-style-type: none"> – 100 V AC to 240 V AC, 50/60 Hz • Maximum input voltage range: <ul style="list-style-type: none"> – 90 V AC to 290 V AC, 45 Hz to 66 Hz • Maximum input current: 2 A • Rated output current: 6.67 A • Rated output voltage: 12 V • Rated output power: 80 W • Hot swap: Supported 	<ul style="list-style-type: none"> • CloudEngine S5735-S24T4XE-V2 • CloudEngine S5735-S24T4XEZ-V2 • CloudEngine S5735-S24T8J4XEZ-V2 • CloudEngine S5735-S48T4XE-V2 • CloudEngine S5735-S48T4XEZ-V2
 <p>PAC600S12-PB</p>	<ul style="list-style-type: none"> • Dimensions (H x W x D): 39.6 mm x 66 mm x 215 mm (1.56 in. x 2.6 in. x 8.46 in.) • Weight: 1 kg (2.2 lb) • Rated input voltage range: <ul style="list-style-type: none"> – 100 V AC to 240 V AC, 50/60 Hz – 240 V DC • Maximum input voltage range: <ul style="list-style-type: none"> – 90 V AC to 290 V AC, 45 Hz to 66 Hz – 190 V DC to 290 V DC • Maximum input current: <ul style="list-style-type: none"> 100 V AC to 240 V AC: 8 A 240 V DC: 4 A • Rated output current: 50 A • Rated output voltage: 12 V • Rated output power: 600 W • Hot swap: Supported 	<ul style="list-style-type: none"> • CloudEngine S5735-S24T4XE-V2 • CloudEngine S5735-S48T4XE-V2

Power Module	Technical Specifications	Applied Switch Model
 <p>PDC240S12-CN</p>	<ul style="list-style-type: none"> • Dimensions (H x W x D): 39.6 mm x 66 mm x 215 mm (1.56 in. x 2.6 in. x 8.46 in.) • Weight: 1.5 kg • Rated input voltage range: <ul style="list-style-type: none"> – +48 V DC – -48 V~-60 V DC • Maximum input voltage range: <ul style="list-style-type: none"> – +40 V~+57 V DC – -38.4 V~-72 V DC • Maximum input current: 7 A • Rated output voltage: 20 V • Rated output power: 240 W • Hot swap: Supported 	<ul style="list-style-type: none"> • CloudEngine S5735-S24T4XE-V2 • CloudEngine S5735-S24T4XEZ-V2 • CloudEngine S5735-S24T8J4XEZ-V2 • CloudEngine S5735-S48T4XE-V2 • CloudEngine S5735-S48T4XEZ-V2
 <p>PAC600S56-EB</p>	<ul style="list-style-type: none"> • Dimensions (H x W x D): 40 mm x 66 mm x 215 mm • Weight: 0.9 kg • Rated input voltage range: <ul style="list-style-type: none"> – 100 V AC to 130 V AC; 50/60 Hz – 100 V AC to 240 V AC, 50/60 Hz – 240 V DC • Maximum input voltage range: <ul style="list-style-type: none"> – 90 V AC to 290 V AC, 45 Hz to 66 Hz – 190 V DC to 290 V DC • Maximum input current: <ul style="list-style-type: none"> – 100 V AC to 130 V AC: 8 A – 100 V AC to 240 V AC: 8 A – 240 V DC: 4 A • Rated output current: <ul style="list-style-type: none"> – 53.5 V: 11.21 A – 55.5 V: 10.81 A • Rated output voltage: 53.5 V or 55.5 V • Rated output power: <ul style="list-style-type: none"> – 100 V AC to 130 V AC input: 300W – 100 V AC to 240 V AC & 240 V DC input: 600W • Hot swap: Supported 	<ul style="list-style-type: none"> • CloudEngine S5735-S24P4XE-V2 • CloudEngine S5735-S24P4XEZ-V2 • CloudEngine S5735-S24U4XE-V2 • CloudEngine S5735-S24P8J4XEZ-V2 • CloudEngine S5735-S48P4XE-V2 • CloudEngine S5735-S48P4XEZ-V2 • CloudEngine S5735-S48U4XE-V2
 <p>PAC1000S56-EB</p>	<ul style="list-style-type: none"> • Dimensions (H x W x D): 40 mm x 66 mm x 215 mm • Weight: 1.1 kg (2.43 lb) • Rated input voltage range: <ul style="list-style-type: none"> – 100 V AC to 130 V AC, 50/60 Hz – 200 V AC to 240 V AC, 50/60 Hz – 240 V DC • Maximum input voltage range: <ul style="list-style-type: none"> – 90 V AC to 290 V AC, 45 Hz to 66 Hz 	<ul style="list-style-type: none"> • CloudEngine S5735-S24P4XE-V2 • CloudEngine S5735-S24P4XEZ-V2 • CloudEngine S5735-S24U4XE-V2 • CloudEngine S5735-S24P8J4XEZ-V2 • CloudEngine S5735-S48P4XE-V2 • CloudEngine S5735-S48P4XEZ-V2 • CloudEngine S5735-S48U4XE-V2

Power Module	Technical Specifications	Applied Switch Model
	<ul style="list-style-type: none"> - 190 V DC to 290 V DC • Input current: <ul style="list-style-type: none"> - 100 V AC to 130 V AC: 12 A - 200 V AC to 240 V AC: 8 A - 240 V DC: 8 A • Maximum output current: <ul style="list-style-type: none"> - 100 V AC to 130 V AC input: 12 A - 200 V AC to 240 V AC input and 240 V DC input: 8 A - 240V DC: 8 A • Maximum output power: <ul style="list-style-type: none"> - Total power: 900 W (100 V AC to 130 V AC input)/1000 W (200 V AC to 240 V AC input and 240 V DC input) • Hot swap: Supported 	<ul style="list-style-type: none"> S48P4XEZ-V2 • CloudEngine S5735-S48U4XE-V2
 <p>PDC1000S56-EB</p>	<ul style="list-style-type: none"> • Dimensions (H x W x D): 40 mm x 66 mm x 215 mm • Weight: 1 kg • Rated input voltage range: -48 V DC to -60 V DC • Maximum input voltage range: -38.4 V DC to -72 V DC • Maximum input current: 30 A • Rated output voltage: 53.5 V or 55.5 V • Rated output current: <ul style="list-style-type: none"> - 53.5 V: 18.69 A - 55.5 V: 18.02 A • Rated output power: 1000 W • Hot swap: Supported 	<ul style="list-style-type: none"> • CloudEngine S5735-S24P4XE-V2 • CloudEngine S5735-S24P4XEZ-V2 • CloudEngine S5735-S24U4XE-V2 • CloudEngine S5735-S24P8J4XEZ-V2 • CloudEngine S5735-S48P4XE-V2 • CloudEngine S5735-S48P4XEZ-V2 • CloudEngine S5735-S48U4XE-V2

The following table lists its power supply configurations.

Power supply configurations of CloudEngine S5735-S-V2

Module	Power Module 1	Power Module 2	Power Module 3	Available PoE Power	Maximum Number of Ports (Fully Loaded)
CloudEngine S5735-S24P4XE-V2	1000 W AC (220 V)	-	-	840 W	<ul style="list-style-type: none"> • 802.3af (15.4 W per port): 24 • 802.3at (30 W per port): 24
	1000 W AC (110 V)	-	-	774 W	<ul style="list-style-type: none"> • 802.3af (15.4 W per port): 24 • 802.3at (30 W per port): 24
	1000 W DC	-	-	840 W	<ul style="list-style-type: none"> • 802.3af (15.4 W per port): 24 • 802.3at (30 W per port): 24
	600 W AC (220 V)	-	-	532 W	<ul style="list-style-type: none"> • 802.3af (15.4 W per port): 24 • 802.3at (30 W per port): 17
	600 W AC (110 V)	-	-	247 W	<ul style="list-style-type: none"> • 802.3af (15.4 W per port): 16 • 802.3at (30 W per port): 8

Module	Power Module 1	Power Module 2	Power Module 3	Available PoE Power	Maximum Number of Ports (Fully Loaded)
	1000 W AC (220 V) 1000 W DC	1000 W AC (220 V) 1000 W DC	–	840 W	<ul style="list-style-type: none"> 802.3af (15.4 W per port): 24 802.3at (30 W per port): 24
	1000 W AC (110 V) 1000 W DC	1000 W AC (110 V)	–	840 W	<ul style="list-style-type: none"> 802.3af (15.4 W per port): 24 802.3at (30 W per port): 24
	600 W AC (220 V)	600 W AC (220 V)	–	840 W	<ul style="list-style-type: none"> 802.3af (15.4 W per port): 24 802.3at (30 W per port): 24
	1000 W AC (220 V) 1000 W DC	600 W AC (220 V)	–	840 W	<ul style="list-style-type: none"> 802.3af (15.4 W per port): 24 802.3at (30 W per port): 24
	1000 W DC	600 W AC (110 V)	–	840 W	<ul style="list-style-type: none"> 802.3af (15.4 W per port): 24 802.3at (30 W per port): 24
	1000 W AC (110 V)	600 W AC (110 V)	-	774 W	<ul style="list-style-type: none"> 802.3af (15.4 W per port): 24 802.3at (30 W per port): 24
	600 W AC (110 V)	600 W AC (110 V)	–	532 W	<ul style="list-style-type: none"> 802.3af (15.4 W per port): 24 802.3at (30 W per port): 17
	1000 W AC (220 V) 1000 W DC	1000 W AC (220 V) 1000 W DC	1000 W AC (220 V) 1000 W DC	840 W	<ul style="list-style-type: none"> 802.3af (15.4 W per port): 24 802.3at (30 W per port): 24
	600 W AC (220 V)	600 W AC (220 V)	600 W AC (220 V)	840 W	<ul style="list-style-type: none"> 802.3af (15.4 W per port): 24 802.3at (30 W per port): 24
	1000 W AC (220 V) 1000 W DC	1000 W AC (220 V) 1000 W DC	600 W AC (220 V)	840 W	<ul style="list-style-type: none"> 802.3af (15.4 W per port): 24 802.3at (30 W per port): 24
	1000 W AC (220 V) 1000 W DC	600 W AC (220 V)	600 W AC (220 V)	840 W	<ul style="list-style-type: none"> 802.3af (15.4 W per port): 24 802.3at (30 W per port): 24
	1000 W AC (110 V) 1000 W DC	1000 W AC (110 V) 1000 W DC	1000 W AC (110 V)	840 W	<ul style="list-style-type: none"> 802.3af (15.4 W per port): 24 802.3at (30 W per port): 24
	1000 W AC (110 V) 1000 W DC	1000 W AC (110 V) 1000 W DC	600 W AC (110 V)	840 W	<ul style="list-style-type: none"> 802.3af (15.4 W per port): 24 802.3at (30 W per port): 24
	1000 W DC	600 W AC (110 V)	600 W AC (110 V)	840 W	<ul style="list-style-type: none"> 802.3af (15.4 W per port): 24 802.3at (30 W per port): 24
	1000 W AC (110 V)	600 W AC (110 V)	600 W AC (110 V)	774 W	<ul style="list-style-type: none"> 802.3af (15.4 W per port): 24 802.3at (30 W per port): 24
	600 W AC (110 V)	600 W AC (110 V)	600 W AC (110 V)	817 W	<ul style="list-style-type: none"> 802.3af (15.4 W per port): 24 802.3at (30 W per port): 24

Module	Power Module 1	Power Module 2	Power Module 3	Available PoE Power	Maximum Number of Ports (Fully Loaded)
CloudEngine S5735-S24U4XE-V2	1000 W AC (220 V)	–	–	846 W	<ul style="list-style-type: none"> 802.3af (15.4 W per port): 24 802.3at (30 W per port): 24 802.3bt (60 W per port): 14 802.3bt (90 W per port): 9
	1000 W AC (110 V)	–	–	756 W	<ul style="list-style-type: none"> 802.3af (15.4 W per port): 24 802.3at (30 W per port): 24 802.3bt (60 W per port): 12 802.3bt (90 W per port): 8
	1000 W DC	–	–	846 W	<ul style="list-style-type: none"> 802.3af (15.4 W per port): 24 802.3at (30 W per port): 24 802.3bt (60 W per port): 14 802.3bt (90 W per port): 9
	600 W AC (220 V)	–	–	513 W	<ul style="list-style-type: none"> 802.3af (15.4 W per port): 24 802.3at (30 W per port): 17 802.3bt (60 W per port): 8 802.3bt (90 W per port): 5
	600 W AC (110 V)	–	–	228 W	<ul style="list-style-type: none"> 802.3af (15.4 W per port): 14 802.3at (30 W per port): 7 802.3bt (60 W per port): 3 802.3bt (90 W per port): 2
	1000 W AC (220 V) 1000 W DC	1000 W AC (220 V) 1000 W DC	–	1746 W	<ul style="list-style-type: none"> 802.3af (15.4 W per port): 24 802.3at (30 W per port): 24 802.3bt (60 W per port): 24 802.3bt (90 W per port): 19
	1000 W AC (110 V) 1000 W DC	1000 W AC (110 V)	–	1566 W	<ul style="list-style-type: none"> 802.3af (15.4 W per port): 24 802.3at (30 W per port): 24 802.3bt (60 W per port): 24 802.3bt (90 W per port): 17
	600 W AC (220 V)	600 W AC (220 V)	–	1083 W	<ul style="list-style-type: none"> 802.3af (15.4 W per port): 24 802.3at (30 W per port): 24 802.3bt (60 W per port): 18 802.3bt (90 W per port): 12
	1000 W AC (220 V) 1000 W DC	600 W AC (220 V)	–	1386 W	<ul style="list-style-type: none"> 802.3af (15.4 W per port): 24 802.3at (30 W per port): 24 802.3bt (60 W per port): 23 802.3bt (90 W per port): 15
	1000 W DC	600 W AC (110 V)	–	846 W	<ul style="list-style-type: none"> 802.3af (15.4 W per port): 24 802.3at (30 W per port): 24 802.3bt (60 W per port): 14 802.3bt (90 W per port): 9

Module	Power Module 1	Power Module 2	Power Module 3	Available PoE Power	Maximum Number of Ports (Fully Loaded)
	1000 W AC (110 V)	600 W AC (110 V)	-	756 W	<ul style="list-style-type: none"> 802.3af (15.4 W per port): 24 802.3at (30 W per port): 24 802.3bt (60 W per port): 12 802.3bt (90 W per port): 8
	600 W AC (110 V)	600 W AC (110 V)	-	513 W	<ul style="list-style-type: none"> 802.3af (15.4 W per port): 24 802.3at (30 W per port): 17 802.3bt (60 W per port): 8 802.3bt (90 W per port): 5
	1000 W AC (220 V) 1000 W DC	1000 W AC (220 V) 1000 W DC	1000 W AC (220 V) 1000 W DC	2268 W	<ul style="list-style-type: none"> 802.3af (15.4 W per port): 24 802.3at (30 W per port): 24 802.3bt (60 W per port): 24 802.3bt (90 W per port): 24
	600 W AC (220 V)	600 W AC (220 V)	600 W AC (220 V)	1653 W	<ul style="list-style-type: none"> 802.3af (15.4 W per port): 24 802.3at (30 W per port): 24 802.3bt (60 W per port): 24 802.3bt (90 W per port): 18
	1000 W AC (220 V) 1000 W DC	1000 W AC (220 V) 1000 W DC	600 W AC (220 V)	2268 W	<ul style="list-style-type: none"> 802.3af (15.4 W per port): 24 802.3at (30 W per port): 24 802.3bt (60 W per port): 24 802.3bt (90 W per port): 24
	1000 W AC (220 V) 1000 W DC	600 W AC (220 V)	600 W AC (220 V)	1926 W	<ul style="list-style-type: none"> 802.3af (15.4 W per port): 24 802.3at (30 W per port): 24 802.3bt (60 W per port): 24 802.3bt (90 W per port): 21
	1000 W AC (110 V) 1000 W DC	1000 W AC (110 V) 1000 W DC	1000 W AC (110 V)	2268 W	<ul style="list-style-type: none"> 802.3af (15.4 W per port): 24 802.3at (30 W per port): 24 802.3bt (60 W per port): 24 802.3bt (90 W per port): 24
	1000 W DC	1000 W DC	600 W AC (110 V)	1746 W	<ul style="list-style-type: none"> 802.3af (15.4 W per port): 24 802.3at (30 W per port): 24 802.3bt (60 W per port): 24 802.3bt (90 W per port): 19
	1000 W AC (110 V) 1000 W DC	1000 W AC (110 V)	600 W AC (110 V)	1566 W	<ul style="list-style-type: none"> 802.3af (15.4 W per port): 24 802.3at (30 W per port): 24 802.3bt (60 W per port): 24 802.3bt (90 W per port): 17
	1000 W DC	600 W AC (110 V)	600 W AC (110 V)	846 W	<ul style="list-style-type: none"> 802.3af (15.4 W per port): 24 802.3at (30 W per port): 24 802.3bt (60 W per port): 14 802.3bt (90 W per port): 9

Module	Power Module 1	Power Module 2	Power Module 3	Available PoE Power	Maximum Number of Ports (Fully Loaded)
	1000 W AC (110 V)	600 W AC (110 V)	600 W AC (110 V)	756 W	<ul style="list-style-type: none"> 802.3af (15.4 W per port): 24 802.3at (30 W per port): 24 802.3bt (60 W per port): 12 802.3bt (90 W per port): 8
	600 W AC (110 V)	600 W AC (110 V)	600 W AC (110 V)	798 W	<ul style="list-style-type: none"> 802.3af (15.4 W per port): 24 802.3at (30 W per port): 24 802.3bt (60 W per port): 13 802.3bt (90 W per port): 8
CloudEngine S5735-S48P4XE-V2	1000 W AC (220 V)	–	–	846 W	<ul style="list-style-type: none"> 802.3af (15.4 W per port): 48 802.3at (30 W per port): 28
	1000 W AC (110 V)	–	–	756 W	<ul style="list-style-type: none"> 802.3af (15.4 W per port): 48 802.3at (30 W per port): 25
	1000 W DC	–	–	846 W	<ul style="list-style-type: none"> 802.3af (15.4 W per port): 48 802.3at (30 W per port): 28
	600 W AC (220 V)	–	–	513 W	<ul style="list-style-type: none"> 802.3af (15.4 W per port): 33 802.3at (30 W per port): 17
	600 W AC (110 V)	–	–	228 W	<ul style="list-style-type: none"> 802.3af (15.4 W per port): 14 802.3at (30 W per port): 7
	1000 W AC (220 V) 1000 W DC	1000 W AC (220 V) 1000 W DC	–	1680 W	<ul style="list-style-type: none"> 802.3af (15.4 W per port): 48 802.3at (30 W per port): 48
	1000 W AC (110 V) 1000 W DC	1000 W AC (110 V)	–	1566 W	<ul style="list-style-type: none"> 802.3af (15.4 W per port): 48 802.3at (30 W per port): 48
	600 W AC (220 V)	600 W AC (220 V)	–	1083 W	<ul style="list-style-type: none"> 802.3af (15.4 W per port): 48 802.3at (30 W per port): 36
	1000 W AC (220 V) 1000 W DC	600 W AC (220 V)	–	1386 W	<ul style="list-style-type: none"> 802.3af (15.4 W per port): 48 802.3at (30 W per port): 46
	1000 W DC	600 W AC (110 V)	–	846 W	<ul style="list-style-type: none"> 802.3af (15.4 W per port): 48 802.3at (30 W per port): 28
	1000 W AC (110 V)	600 W AC (110 V)	–	756 W	<ul style="list-style-type: none"> 802.3af (15.4 W per port): 48 802.3at (30 W per port): 25
	600 W AC (110 V)	600 W AC (110 V)	–	513 W	<ul style="list-style-type: none"> 802.3af (15.4 W per port): 33 802.3at (30 W per port): 17
	1000 W AC (220 V) 1000 W DC	1000 W AC (220 V) 1000 W DC	1000 W AC (220 V) 1000 W DC	1680 W	<ul style="list-style-type: none"> 802.3af (15.4 W per port): 48 802.3at (30 W per port): 48
	600 W AC (220 V)	600 W AC (220 V)	600 W AC (220 V)	1653 W	<ul style="list-style-type: none"> 802.3af (15.4 W per port): 48

Module	Power Module 1	Power Module 2	Power Module 3	Available PoE Power	Maximum Number of Ports (Fully Loaded)
					<ul style="list-style-type: none"> 802.3at (30 W per port): 48
	1000 W AC (220 V) 1000 W DC	1000 W AC (220 V) 1000 W DC	600 W AC (220 V)	1680 W	<ul style="list-style-type: none"> 802.3af (15.4 W per port): 48 802.3at (30 W per port): 48
	1000 W AC (220 V) 1000 W DC	600 W AC (220 V)	600 W AC (220 V)	1680 W	<ul style="list-style-type: none"> 802.3af (15.4 W per port): 48 802.3at (30 W per port): 48
	1000 W AC (110 V) 1000 W DC	1000 W AC (110 V) 1000 W DC	1000 W AC (110 V)	1680 W	<ul style="list-style-type: none"> 802.3af (15.4 W per port): 48 802.3at (30 W per port): 48
	1000 W DC	1000 W DC	600 W AC (110 V)	1680 W	<ul style="list-style-type: none"> 802.3af (15.4 W per port): 48 802.3at (30 W per port): 48
	1000 W AC (110 V) 1000 W DC	1000 W AC (110 V)	600 W AC (110 V)	1566 W	<ul style="list-style-type: none"> 802.3af (15.4 W per port): 48 802.3at (30 W per port): 48
	1000 W DC	600 W AC (110 V)	600 W AC (110 V)	846 W	<ul style="list-style-type: none"> 802.3af (15.4 W per port): 48 802.3at (30 W per port): 28
	1000 W AC (110 V)	600 W AC (110 V)	600 W AC (110 V)	756 W	<ul style="list-style-type: none"> 802.3af (15.4 W per port): 48 802.3at (30 W per port): 25
	600 W AC (110 V)	600 W AC (110 V)	600 W AC (110 V)	798 W	<ul style="list-style-type: none"> 802.3af (15.4 W per port): 48 802.3at (30 W per port): 26
CloudEngine S5735-S48U4XE-V2	1000 W AC (220 V)	–	–	846 W	<ul style="list-style-type: none"> 802.3af (15.4 W per port): 48 802.3at (30 W per port): 28 802.3bt (60 W per port): 14 802.3bt (90 W per port): 9
	1000 W AC (110 V)	–	–	756 W	<ul style="list-style-type: none"> 802.3af (15.4 W per port): 48 802.3at (30 W per port): 25 802.3bt (60 W per port): 12 802.3bt (90 W per port): 8
	1000 W DC	–	–	846 W	<ul style="list-style-type: none"> 802.3af (15.4 W per port): 48 802.3at (30 W per port): 28 802.3bt (60 W per port): 14 802.3bt (90 W per port): 9
	600 W AC (220 V)	–	–	513 W	<ul style="list-style-type: none"> 802.3af (15.4 W per port): 33 802.3at (30 W per port): 17 802.3bt (60 W per port): 8 802.3bt (90 W per port): 5
	600 W AC (110 V)	–	–	228 W	<ul style="list-style-type: none"> 802.3af (15.4 W per port): 14 802.3at (30 W per port): 7 802.3bt (60 W per port): 3

Module	Power Module 1	Power Module 2	Power Module 3	Available PoE Power	Maximum Number of Ports (Fully Loaded)
					<ul style="list-style-type: none"> 802.3bt (90 W per port): 2
	1000 W AC (220 V) 1000 W DC	1000 W AC (220 V) 1000 W DC	–	1746 W	<ul style="list-style-type: none"> 802.3af (15.4 W per port): 48 802.3at (30 W per port): 48 802.3bt (60 W per port): 29 802.3bt (90 W per port): 19
	1000 W AC (110 V) 1000 W DC	1000 W AC (110 V)	–	1566 W	<ul style="list-style-type: none"> 802.3af (15.4 W per port): 48 802.3at (30 W per port): 48 802.3bt (60 W per port): 26 802.3bt (90 W per port): 17
	600 W AC (220 V)	600 W AC (220 V)	–	1083 W	<ul style="list-style-type: none"> 802.3af (15.4 W per port): 48 802.3at (30 W per port): 36 802.3bt (60 W per port): 18 802.3bt (90 W per port): 12
	1000 W AC (220 V) 1000 W DC	600 W AC (220 V)	–	1386 W	<ul style="list-style-type: none"> 802.3af (15.4 W per port): 48 802.3at (30 W per port): 46 802.3bt (60 W per port): 23 802.3bt (90 W per port): 15
	1000 W DC	600 W AC (110 V)	–	846 W	<ul style="list-style-type: none"> 802.3af (15.4 W per port): 48 802.3at (30 W per port): 28 802.3bt (60 W per port): 14 802.3bt (90 W per port): 9
	1000 W AC (110 V)	600 W AC (110 V)	-	756 W	<ul style="list-style-type: none"> 802.3af (15.4 W per port): 48 802.3at (30 W per port): 25 802.3bt (60 W per port): 12 802.3bt (90 W per port): 8
	600 W AC (110 V)	600 W AC (110 V)	–	513 W	<ul style="list-style-type: none"> 802.3af (15.4 W per port): 33 802.3at (30 W per port): 17 802.3bt (60 W per port): 8 802.3bt (90 W per port): 5
	1000 W AC (220 V) 1000 W DC	1000 W AC (220 V) 1000 W DC	1000 W AC (220 V) 1000 W DC	2880 W	<ul style="list-style-type: none"> 802.3af (15.4 W per port): 48 802.3at (30 W per port): 48 802.3bt (60 W per port): 48 802.3bt (90 W per port): 32
	600 W AC (220 V)	600 W AC (220 V)	600 W AC (220 V)	1653 W	<ul style="list-style-type: none"> 802.3af (15.4 W per port): 48 802.3at (30 W per port): 48 802.3bt (60 W per port): 27 802.3bt (90 W per port): 18
	1000 W AC (220 V) 1000 W DC	1000 W AC (220 V) 1000 W DC	600 W AC (220 V)	2286 W	<ul style="list-style-type: none"> 802.3af (15.4 W per port): 48 802.3at (30 W per port): 48 802.3bt (60 W per port): 38

Module	Power Module 1	Power Module 2	Power Module 3	Available PoE Power	Maximum Number of Ports (Fully Loaded)
					<ul style="list-style-type: none"> 802.3bt (90 W per port): 25
	1000 W AC (220 V) 1000 W DC	600 W AC (220 V)	600 W AC (220 V)	1926 W	<ul style="list-style-type: none"> 802.3af (15.4 W per port): 48 802.3at (30 W per port): 48 802.3bt (60 W per port): 32 802.3bt (90 W per port): 21
	1000 W AC (110 V) 1000 W DC	1000 W AC (110 V) 1000 W DC	1000 W AC (110 V)	2376 W	<ul style="list-style-type: none"> 802.3af (15.4 W per port): 48 802.3at (30 W per port): 48 802.3bt (60 W per port): 39 802.3bt (90 W per port): 26
	1000 W DC	1000 W DC	600 W AC (110 V)	1746 W	<ul style="list-style-type: none"> 802.3af (15.4 W per port): 48 802.3at (30 W per port): 48 802.3bt (60 W per port): 29 802.3bt (90 W per port): 19
	1000 W AC (110 V) 1000 W DC	1000 W AC (110 V)	600 W AC (110 V)	1566 W	<ul style="list-style-type: none"> 802.3af (15.4 W per port): 48 802.3at (30 W per port): 48 802.3bt (60 W per port): 26 802.3bt (90 W per port): 17
	1000 W DC	600 W AC (110 V)	600 W AC (110 V)	846 W	<ul style="list-style-type: none"> 802.3af (15.4 W per port): 48 802.3at (30 W per port): 28 802.3bt (60 W per port): 14 802.3bt (90 W per port): 9
	1000 W AC (110 V)	600 W AC (110 V)	600 W AC (110 V)	756 W	<ul style="list-style-type: none"> 802.3af (15.4 W per port): 48 802.3at (30 W per port): 25 802.3bt (60 W per port): 12 802.3bt (90 W per port): 8
	600 W AC (110 V)	600 W AC (110 V)	600 W AC (110 V)	798 W	<ul style="list-style-type: none"> 802.3af (15.4 W per port): 48 802.3at (30 W per port): 26 802.3bt (60 W per port): 13 802.3bt (90 W per port): 8
CloudEngine S5735-S24P4XEZ-V2	1000 W AC (220 V)	–	–	840 W	<ul style="list-style-type: none"> 802.3af (15.4 W per port): 24 802.3at (30 W per port): 24
	1000 W AC (110 V)	–	–	774 W	<ul style="list-style-type: none"> 802.3af (15.4 W per port): 24 802.3at (30 W per port): 24
	1000 W DC	–	–	840 W	<ul style="list-style-type: none"> 802.3af (15.4 W per port): 24 802.3at (30 W per port): 24
	600 W AC (220 V)	–	–	532 W	<ul style="list-style-type: none"> 802.3af (15.4 W per port): 24 802.3at (30 W per port): 17
	600 W AC (110 V)	–	–	247 W	<ul style="list-style-type: none"> 802.3af (15.4 W per port): 16 802.3at (30 W per port): 8

Module	Power Module 1	Power Module 2	Power Module 3	Available PoE Power	Maximum Number of Ports (Fully Loaded)
	1000 W AC (220 V) 1000 W DC	1000 W AC (220 V) 1000 W DC	–	840 W	<ul style="list-style-type: none"> 802.3af (15.4 W per port): 24 802.3at (30 W per port): 24
	1000 W AC (110 V) 1000 W DC	1000 W AC (110 V)	–	840 W	<ul style="list-style-type: none"> 802.3af (15.4 W per port): 24 802.3at (30 W per port): 24
	600 W AC (220 V)	600 W AC (220 V)	–	840 W	<ul style="list-style-type: none"> 802.3af (15.4 W per port): 24 802.3at (30 W per port): 24
	1000 W AC (220 V) 1000 W DC	600 W AC (220 V)	–	840 W	<ul style="list-style-type: none"> 802.3af (15.4 W per port): 24 802.3at (30 W per port): 24
	600 W AC (110 V)	600 W AC (110 V)	–	532 W	<ul style="list-style-type: none"> 802.3af (15.4 W per port): 24 802.3at (30 W per port): 17
	1000 W AC (220 V) 1000 W DC	1000 W AC (220 V) 1000 W DC	1000 W AC (220 V) 1000 W DC	840 W	<ul style="list-style-type: none"> 802.3af (15.4 W per port): 24 802.3at (30 W per port): 24
	600 W AC (220 V)	600 W AC (220 V)	600 W AC (220 V)	840 W	<ul style="list-style-type: none"> 802.3af (15.4 W per port): 24 802.3at (30 W per port): 24
	1000 W AC (220 V) 1000 W DC	1000 W AC (220 V) 1000 W DC	600 W AC (220 V)	840 W	<ul style="list-style-type: none"> 802.3af (15.4 W per port): 24 802.3at (30 W per port): 24
	1000 W AC (220 V) 1000 W DC	600 W AC (220 V)	600 W AC (220 V)	840 W	<ul style="list-style-type: none"> 802.3af (15.4 W per port): 24 802.3at (30 W per port): 24
	1000 W AC (110 V) 1000 W DC	1000 W AC (110 V) 1000 W DC	1000 W AC (110 V)	840 W	<ul style="list-style-type: none"> 802.3af (15.4 W per port): 24 802.3at (30 W per port): 24
	600 W AC (110 V)	600 W AC (110 V)	600 W AC (110 V)	817 W	<ul style="list-style-type: none"> 802.3af (15.4 W per port): 24 802.3at (30 W per port): 24
CloudEngine S5735-S24P8J4XEZ-V2	1000 W AC (220 V)	–	–	840 W	<ul style="list-style-type: none"> 802.3af (15.4 W per port): 24 802.3at (30 W per port): 24
	1000 W AC (110 V)	–	–	774 W	<ul style="list-style-type: none"> 802.3af (15.4 W per port): 24 802.3at (30 W per port): 24
	1000 W DC	–	–	840 W	<ul style="list-style-type: none"> 802.3af (15.4 W per port): 24 802.3at (30 W per port): 24
	600 W AC (220 V)	–	–	532 W	<ul style="list-style-type: none"> 802.3af (15.4 W per port): 24 802.3at (30 W per port): 17
	600 W AC (110 V)	–	–	247 W	<ul style="list-style-type: none"> 802.3af (15.4 W per port): 16 802.3at (30 W per port): 8
	1000 W AC	1000 W AC	–	840 W	<ul style="list-style-type: none"> 802.3af (15.4 W per port): 24

Module	Power Module 1	Power Module 2	Power Module 3	Available PoE Power	Maximum Number of Ports (Fully Loaded)
	(220 V) 1000 W DC	(220 V) 1000 W DC			<ul style="list-style-type: none"> 802.3at (30 W per port): 24
	1000 W AC (110 V) 1000 W DC	1000 W AC (110 V)	–	840 W	<ul style="list-style-type: none"> 802.3af (15.4 W per port): 24 802.3at (30 W per port): 24
	600 W AC (220 V)	600 W AC (220 V)	–	840 W	<ul style="list-style-type: none"> 802.3af (15.4 W per port): 24 802.3at (30 W per port): 24
	1000 W AC (220 V) 1000 W DC	600 W AC (220 V)	–	840 W	<ul style="list-style-type: none"> 802.3af (15.4 W per port): 24 802.3at (30 W per port): 24
	600 W AC (110 V)	600 W AC (110 V)	–	532 W	<ul style="list-style-type: none"> 802.3af (15.4 W per port): 24 802.3at (30 W per port): 17
	1000 W AC (220 V) 1000 W DC	1000 W AC (220 V) 1000 W DC	1000 W AC (220 V) 1000 W DC	840 W	<ul style="list-style-type: none"> 802.3af (15.4 W per port): 24 802.3at (30 W per port): 24
	600 W AC (220 V)	600 W AC (220 V)	600 W AC (220 V)	840 W	<ul style="list-style-type: none"> 802.3af (15.4 W per port): 24 802.3at (30 W per port): 24
	1000 W AC (220 V) 1000 W DC	1000 W AC (220 V) 1000 W DC	600 W AC (220 V)	840 W	<ul style="list-style-type: none"> 802.3af (15.4 W per port): 24 802.3at (30 W per port): 24
	1000 W AC (220 V) 1000 W DC	600 W AC (220 V)	600 W AC (220 V)	840 W	<ul style="list-style-type: none"> 802.3af (15.4 W per port): 24 802.3at (30 W per port): 24
	1000 W AC (110 V) 1000 W DC	1000 W AC (110 V) 1000 W DC	1000 W AC (110 V)	840 W	<ul style="list-style-type: none"> 802.3af (15.4 W per port): 24 802.3at (30 W per port): 24
	600 W AC (110 V)	600 W AC (110 V)	600 W AC (110 V)	817 W	<ul style="list-style-type: none"> 802.3af (15.4 W per port): 24 802.3at (30 W per port): 24
CloudEngine S5735-S48P4XEZ-V2	1000 W AC (220 V)	–	–	846 W	<ul style="list-style-type: none"> 802.3af (15.4 W per port): 48 802.3at (30 W per port): 28
	1000 W AC (110 V)	–	–	756 W	<ul style="list-style-type: none"> 802.3af (15.4 W per port): 48 802.3at (30 W per port): 25
	1000 W DC	–	–	846 W	<ul style="list-style-type: none"> 802.3af (15.4 W per port): 48 802.3at (30 W per port): 28
	600 W AC (220 V)	–	–	513 W	<ul style="list-style-type: none"> 802.3af (15.4 W per port): 33 802.3at (30 W per port): 17
	600 W AC (110 V)	–	–	228 W	<ul style="list-style-type: none"> 802.3af (15.4 W per port): 14 802.3at (30 W per port): 7
	1000 W AC (220 V)	1000 W AC (220 V)	–	1680 W	<ul style="list-style-type: none"> 802.3af (15.4 W per port): 48 802.3at (30 W per port): 48

Module	Power Module 1	Power Module 2	Power Module 3	Available PoE Power	Maximum Number of Ports (Fully Loaded)
	1000 W DC	1000 W DC			
	1000 W AC (110 V) 1000 W DC	1000 W AC (110 V)	–	1566 W	<ul style="list-style-type: none"> 802.3af (15.4 W per port): 48 802.3at (30 W per port): 48
	600 W AC (220 V)	600 W AC (220 V)	–	1083 W	<ul style="list-style-type: none"> 802.3af (15.4 W per port): 48 802.3at (30 W per port): 36
	1000 W AC (220 V) 1000 W DC	600 W AC (220 V)	–	1386 W	<ul style="list-style-type: none"> 802.3af (15.4 W per port): 48 802.3at (30 W per port): 46
	600 W AC (110 V)	600 W AC (110 V)	–	513 W	<ul style="list-style-type: none"> 802.3af (15.4 W per port): 33 802.3at (30 W per port): 17
	1000 W AC (220 V) 1000 W DC	1000 W AC (220 V) 1000 W DC	1000 W AC (220 V) 1000 W DC	1680 W	<ul style="list-style-type: none"> 802.3af (15.4 W per port): 48 802.3at (30 W per port): 48
	600 W AC (220 V)	600 W AC (220 V)	600 W AC (220 V)	1653 W	<ul style="list-style-type: none"> 802.3af (15.4 W per port): 48 802.3at (30 W per port): 48
	1000 W AC (220 V) 1000 W DC	1000 W AC (220 V) 1000 W DC	600 W AC (220 V)	1680 W	<ul style="list-style-type: none"> 802.3af (15.4 W per port): 48 802.3at (30 W per port): 48
	1000 W AC (220 V) 1000 W DC	600 W AC (220 V)	600 W AC (220 V)	1680 W	<ul style="list-style-type: none"> 802.3af (15.4 W per port): 48 802.3at (30 W per port): 48
	1000 W AC (110 V) 1000 W DC	1000 W AC (110 V) 1000 W DC	1000 W AC (110 V)	1680 W	<ul style="list-style-type: none"> 802.3af (15.4 W per port): 48 802.3at (30 W per port): 48
	600 W AC (110 V)	600 W AC (110 V)	600 W AC (110 V)	798 W	<ul style="list-style-type: none"> 802.3af (15.4 W per port): 48 802.3at (30 W per port): 26

Product Features and Highlights

Powerful Service Processing Capability

- CloudEngine S5735-S-V2 supports a broad set of Layer 2/Layer 3 multicast protocols, such as PIM SM, PIM DM, PIM SSM, and IGMP snooping. This capability is ideal for high-definition video backhaul and video conferencing access.
- CloudEngine S5735-S-V2 provides multiple Layer 3 features including OSPF, IS-IS, BGP, and VRRP, meeting enterprises' access and aggregation service needs and enabling a variety of voice, video, and data applications.

Multiple Security Control Mechanisms

- CloudEngine S5735-S-V2 supports MAC address authentication, 802.1X authentication, and implements dynamic delivery of policies (VLAN, QoS, and ACL) to users.
- CloudEngine S5735-S-V2 provides a series of mechanisms to defend against DoS attacks and user-targeted attacks. DoS attacks are targeted at switches and include SYN flood, Land, Smurf, and ICMP flood attacks. User-targeted attacks include bogus DHCP server attacks, IP/MAC address spoofing, DHCP request flood, and changing of the DHCP CHADDR value.

- CloudEngine S5735-S-V2 sets up and maintains a DHCP snooping binding table, and discards the packets that do not match the table entries. The DHCP snooping trusted port feature ensures that users connect only to the authorized DHCP server.
- CloudEngine S5735-S-V2 supports strict ARP learning, which protects a network against ARP spoofing attacks to ensure that users can connect to the Internet normally.

Multiple Reliability Mechanisms

- CloudEngine S5735-S-V2 is equipped with two pluggable power modules that work in 1+1 redundancy backup mode. Mixed installation of AC and DC power modules is supported, allowing for flexible configuration of AC or DC power modules according to service requirements.
- In addition to supporting traditional Spanning Tree Protocol (STP), Rapid Spanning Tree Protocol (RSTP), and Multiple Spanning Tree Protocol (MSTP), CloudEngine S5735-S-V2 is also designed with the industry's latest Ethernet Ring Protection Switching (ERPS) technology. This protocol is reliable, easy to maintain, and implements fast protection switching within 50 ms. ERPS is defined in ITU-T G.8032, and it implements millisecond-level protection switching based on traditional Ethernet MAC and bridging functions.
- CloudEngine S5735-S-V2 supports Smart Link, which implements backup of uplinks. One CloudEngine S5735-S-V2 switch can connect to multiple aggregation switches through multiple links, significantly improving reliability of access devices.

Easy Network deployment

- CloudEngine S5735-S-V2 supports Huawei Easy Operation, a solution that provides zero-touch deployment, replacement of faulty devices without additional configuration, USB-based deployment, batch device configuration, and batch remote upgrade. The capabilities facilitate device deployment, upgrade, service provisioning, and other management and maintenance operations, and also greatly reduce O&M costs. CloudEngine S5735-S-V2 can be managed using SNMP v1/v2c/v3, CLI, web-based network management system, or SSH v2.0. Additionally, it supports RMON, multiple log hosts, port traffic statistics collection, and network quality analysis, which facilitate network optimization and reconstruction.

Mature IPv6 Technologies

- CloudEngine S5735-S-V2 uses the mature, stable VRRP platform and supports IPv4/IPv6 dual stack, IPv6 RIPng.
- CloudEngine S5735-S-V2 can be deployed on a pure IPv4 network, a pure IPv6 network, or a shared IPv4/IPv6 network, helping achieve IPv4-to-IPv6 transition.

Intelligent Stack (iStack)

- CloudEngine S5735-S-V2 supports intelligent stack (iStack). This technology combines multiple switches into a logical switch. Member switches in a stack implement redundancy backup to improve device reliability and use inter-device link aggregation to improve link reliability.
- iStack provides high network scalability. You can increase ports, bandwidth, and processing capacity of a stack by simply adding member switches to the stack.
- iStack also simplifies device configuration and management. After a stack is set up, multiple physical switches are virtualized into one logical device. You can log in to any member switch in the stack to manage all the member switches in the stack. CloudEngine S5735-S-V2 support stacking through electrical ports.

Network Slicing Functions

- CloudEngine S5735-S-V2 provides a range of VLAN slicing functions to meet diversified SLA requirements of different services and customers. Service isolation and bandwidth guarantee are implemented based on QoS. Slices can be completely isolated from each other without affecting each other. Traffic is isolated at the physical layer, and network slicing is performed for services on the same physical network. The Network Slicing technology can be used at the access, aggregation, and core layers to meet differentiated SLA requirements of new services on campus networks.

PoE Function

CloudEngine S5735-S-V2 PoE models can support PoE++(up to 90W power supply), Meeting high-power power supply requirements for Wi-Fi 6 APs, IP cameras, and Video phones.

- **Perpetual PoE:** When a PoE switch is abnormal Power-off or the software version is upgraded, the power supply to PDs is not interrupted. This capability ensures that PDs are not powered off during the switch reboot.

- **Fast PoE:** PoE switches can supply power to PDs within seconds after they are powered on. This is different from common switches that generally take 1 to 3 minutes to start to supply power to PDs. When a PoE switch reboots due to a power failure, the PoE switch continues to supply power to the PDs immediately after being powered on without waiting until it finishes reboot. This greatly shortens the power failure time of PDs.

Intelligent O&M

- CloudEngine S5735-S-V2 provides telemetry technology to collect device data in real time and send the data to Huawei campus network analyzer CampusInsight. The CampusInsight analyzes network data based on the intelligent fault identification algorithm, accurately displays the real-time network status, effectively demarcates and locates faults in a timely manner, and identifies network problems that affect user experience, accurately guaranteeing user experience.

Intelligent Upgrade

- CloudEngine S5735-S-V2 supports the intelligent upgrade feature. Specifically, CloudEngine S5735-S-V2 obtains the version upgrade path and downloads the newest version for upgrade from the Huawei Online Upgrade Platform (HOUP). The entire upgrade process is highly automated and achieves one-click upgrade. In addition, preloading the version is supported, which greatly shortens the upgrade time and service interruption time.
- The intelligent upgrade feature greatly simplifies device upgrade operations and makes it possible for the customer to upgrade the version independently. This greatly reduces the customer's maintenance costs. In addition, the upgrade policies on the HOUP platform standardize the upgrade operations, which greatly reduces the risk of upgrade failures.

Cloud Management

- The Huawei cloud management platform allows users to configure, monitor, and inspect switches on the cloud, reducing on-site deployment and O&M manpower costs and decreasing network OPEX. Huawei switches support both cloud management and on-premise management modes. These two management modes can be flexibly switched as required to achieve smooth evolution while maximizing return on investment (ROI).

OPS(Open Programmability System)

- CloudEngine S5735-S-V2 supports Open Programmability System (OPS), an open programmable system based on the Python language. IT administrators can program the O&M functions of a CloudEngine S5735-S-V2 switch through Python scripts to quickly innovate functions and implement intelligent O&M.

Licensing

CloudEngine S5735-S-V2 supports both the traditional feature-based licensing mode and the latest Huawei IDN One Software (N1 mode for short) licensing mode. The N1 mode is ideal for deploying Huawei CloudCampus Solution in the on-premises scenario, as it greatly enhances the customer experiences in purchasing and upgrading software services with simplicity.

Software Package Features in N1 Mode

Switch Functions	N1 Basic Software	N1 Foundation Software Package	N1 Advanced Software Package
Basic network functions: Layer 2 functions, IPv4, IPv6 and others Note: For details, see the Service Features	√	√	√
Basic network automation based on the iMaster NCE-Campus: <ul style="list-style-type: none"> ● NE management: Device management, topology management and discovery ● User access authentication 	x	√	√
Advanced network automation and intelligent O&M: IPCA, CampusInsight basic functions	x	x	√

Product Specifications

Functions and Features

Item	Description
MAC address table	MAC address learning and aging
	32K MAC entries (MAX)
	Static, dynamic, and blackhole MAC address entries
	Packet filtering based on source MAC addresses
	Interface-based MAC learning limiting
VLAN features	4K VLANs simultaneously
	1K VLANif interface simultaneously
	Voice VLAN, MUX VLAN
	QinQ and enhanced selective QinQ
	VLAN Stacking, VLAN Mapping
	LNP, VCMP, GVRP
Ethernet loop protection	Smart Link tree topology and Smart Link multi-instance, providing millisecond-level protection switchover
	ERPS (G.8032)
	STP (IEEE 802.1d), RSTP (IEEE 802.1w), and MSTP (IEEE 802.1s)
	BPDU protection, root protection, and loop protection
	BPDU tunnel
	LLDP, LLDP-MED
	SEP(Smart Ethernet Protection)
Probe protocol	LBDT/ L2PT/ DLDP
	SmartLink/ MonitorLink
	802.1ag/ 802.3ah/ Y.1731
Multicast	PIM DM, PIM SM, PIM SSM
	IGMPv1/v2/v3, IGMPv1/v2/v3 snooping, MLD snooping
	Multicast load balancing among member ports of a trunk
	Interface-based multicast traffic statistics
	Multicast VLAN, Multicast Static MAC
IP routing	BGP/BGP4+/ISIS/ISISv6/RIP/RIPng/OSPFv2/OSPFv3/VRRPv4/VRRPv6
	Static route/Routing Policy/Policy-Based Routing
	Up to 4096 FIBv4 entries (MAX)
	Up to 1024 FIBv6 entries (MAX)
IPv6 features	Up to 1024 ND entries (MAX)

Item	Description
	Path MTU (PMTU)
	IPv6 ping, IPv6 tracert, and IPv6 Telnet
Reliability	LACP
	VRRP
	BFD
	LLDP
QoS/ACL	2K rules per IPv4 ACL
	2K rules per IPv6 ACL
	Rate limiting on packets sent and received by an interface
	Packet redirection
	Interface-based traffic policing and two-rate and three-color CAR
	Eight queues on each interface
	DRR, SP, and DRR+SP queue scheduling algorithms
	Re-marking of the 802.1p priority and DSCP priority
	Packet filtering at Layer 2 to Layer 4, filtering out invalid frames based on the source MAC address, destination MAC address, source IP address, destination IP address, TCP/UDP port number, protocol type, and VLAN ID
	Rate limiting in each queue and traffic shaping on interfaces
	Network Slicing (VLAN)
Security	Hierarchical user management and password protection
	DoS attack defense, ARP attack defense, and ICMP attack defense
	Binding of the IP address, MAC address, interface number, and VLAN ID
	Port isolation, port security, and sticky MAC
	Blackhole MAC address entries
	Limit on the number of learned MAC addresses
	IEEE 802.1x authentication and limit on the number of users on an interface
	Portal authentication
	AAA authentication, RADIUS authentication, HWTACACS authentication, and NAC
	SSH V2.0
	Hypertext Transfer Protocol Secure (HTTPS)
	CPU defense
	Blacklist and whitelist
	DHCP client, DHCP relay, DHCP server, DHCP snooping
	DHCPv6 client, DHCPv6 relay
Management and	iStack, stack bandwidth: 80Gbps

Item	Description
maintenance	Fast stack upgrade
	Cloud management based on Netconf/Yang
	Virtual Cable Test (VCT)
	Remote configuration and maintenance using Telnet
	SNMPv1/v2/v3
	RMON
	eSight and web-based NMS
	HTTPS
	LLDP/LLDP-MED
	System logs and multi-level alarms
	802.3az EEE
	IFIT
	Port Mirroring
	Registration Center Deployment
	GVRP
iPCA、sFlow、NQA、Telemetry	
1588V2	
Interoperability	Supports VBST (Compatible with PVST/PVST+/RPVST)

Hardware Specifications

Hardware specifications of the CloudEngine S5735-S24T4XE-V2/S24T4XEZ-V2/-S24P4XE-V2 models

Item		CloudEngine S5735-S24T4XE-V2	CloudEngine S5735-S24T4XEZ-V2	CloudEngine S5735-S24P4XE-V2
Physical specifications	Dimensions (H x W x D, mm)	43.6 mm x 442 mm x 420 mm	43.6 mm x 442 mm x 420 mm	43.6 mm x 442 mm x 420 mm
	Chassis height	1 U	1 U	1 U
	Chassis weight (including packaging)	7.48 kg	7.25 kg	7.74 kg
Fixed port	GE port	24	24	24(PoE+)
	GE SFP port	NA	NA	NA
	10GE SFP+ port	4	4	4
	Dedicated 12GE stack port	2	2	2
Extended slot		NA	1	NA
Management port	Console port (RJ45)	Supported	Supported	Supported

Item		CloudEngine S5735-S24T4XE-V2	CloudEngine S5735-S24T4XEZ-V2	CloudEngine S5735-S24P4XE-V2
	USB port	USB 2.0	USB 2.0	USB 2.0
CPU	Frequency	1.1 GHz	1.1 GHz	1.1 GHz
	Cores	2	2	2
Storage	Memory (RAM)	2 GB	2 GB	2 GB
Power supply system	Power supply type	<ul style="list-style-type: none"> 80 W AC(pluggable) 180 W AC(pluggable) 240 W DC(pluggable) 600 W AC(pluggable) 1200 W DC(pluggable) 	<ul style="list-style-type: none"> 80 W AC(pluggable) 180 W AC(pluggable) 240 W DC(pluggable) 	<ul style="list-style-type: none"> 600 W PoE AC (pluggable) 1000 W PoE AC (pluggable) 1000 W PoE DC (pluggable)
	Power supply redundancy	1+1	1+1	1+1+1
	Rated voltage range	<ul style="list-style-type: none"> AC input: 100 V AC to 240 V AC, 50/60 Hz High-Voltage DC input: 240 V DC DC input: -48 V DC to -60 V DC 	<ul style="list-style-type: none"> AC input: 100 V AC to 240 V AC, 50/60 Hz High-Voltage DC input: 240 V DC DC input: -48 V DC to -60 V DC 	<ul style="list-style-type: none"> AC input: 100 V AC to 130 V, 200 V AC to 240 V AC, 50/60 Hz High-Voltage DC input: 240 V DC DC input: -48 V DC to -60 V DC
	Maximum voltage range	<ul style="list-style-type: none"> AC input: 90 V AC to 290 V AC, 45 Hz to 65 Hz High-Voltage DC input: 190 V DC to 290 V DC DC input: -38.4 V DC to -72 V DC 	<ul style="list-style-type: none"> AC input: 90 V AC to 290 V AC, 45 Hz to 65 Hz High-Voltage DC input: 190 V DC to 290 V DC DC input: -38.4 V DC to -72 V DC 	<ul style="list-style-type: none"> AC input: 90 V AC to 290 V AC, 45 Hz to 65 Hz High-Voltage DC input: 190 V DC to 290 V DC DC input: -38.4 V DC to -72 V DC
	Maximum input current	<ul style="list-style-type: none"> The current specifications are related to the pluggable power module. For details, see Pluggable Power Modules. 	The current specifications are related to the pluggable power module. For details, see Pluggable Power Modules.	The current specifications are related to the pluggable power module. For details, see Pluggable Power Modules.
	Maximum power consumption of the device	<ul style="list-style-type: none"> 33.1 W (2 *80W AC) 45.45 W (2 *180W AC) 85.2 W (2* 1200W DC) 	<ul style="list-style-type: none"> 36.40 W (with two 80 W AC power modules) 34.74 W (with two 240 W DC power modules) 	<ul style="list-style-type: none"> 49.9 W (without PD, 2*600W AC) 1023.22 W(with PD,PD Power consumption of :840W, 3*1000W AC)
	Typical power consumption	25.2 W	34.01 W	39.43 W
	Static power consumption	23.2 W	22.14 W	28.65 W
Heat dissipation system	Heat dissipation mode	Air-cooled heat dissipation and intelligent speed adjustment	Air-cooled heat dissipation and intelligent speed adjustment	Air-cooled heat dissipation and intelligent speed adjustment
	Number of fan	1	1	2

Item		CloudEngine S5735-S24T4XE-V2	CloudEngine S5735-S24T4XEZ-V2	CloudEngine S5735-S24P4XE-V2
	modules			
	Airflow	Air intake from left, front, and right and air exhaust from rear	Air intake from left, front, and right and air exhaust from rear	Air intake from left, front, and right and air exhaust from rear
	Maximum heat dissipation of the device (BTU/hour)	<ul style="list-style-type: none"> 177.43 (2 *180W AC) 276.38 (2* 1200W DC) 	<ul style="list-style-type: none"> 177.43 (2 *180W AC) 276.38 (2* 1200W DC) 	<ul style="list-style-type: none"> Without PDs: 272.97 With PDs: 3156.19
Environment parameters	Long-term operating temperature	<ul style="list-style-type: none"> 0-1800 m altitude: -5°C to +50°C 1800-5000 m altitude: The operating temperature reduces by 1°C every time the altitude increases by 220 m. 	<ul style="list-style-type: none"> 0-1800 m altitude: -5°C to +50°C 1800-5000 m altitude: The operating temperature reduces by 1°C every time the altitude increases by 220 m. 	<ul style="list-style-type: none"> 0-1800 m altitude: -5°C to +50°C 1800-5000 m altitude: The operating temperature reduces by 1°C every time the altitude increases by 220 m.
	Short-term operating temperature ³	NA	NA	NA
	Storage temperature	-40°C to +70°C	-40°C to +70°C	-40°C to +70°C
	Relative humidity	5% to 95% (non-condensing)	5% to 95% (non-condensing)	5% to 95% (non-condensing)
	Operating altitude	5000 m	5000 m	5000 m
	Noise under normal temperature (sound power)	47 dB(A)	47 dB(A)	48.8 dB(A)
	Noise under high temperature (sound power)	51 dB(A)	51 dB(A)	60.9 dB(A)
	Noise under normal temperature (sound pressure)	35 dB(A)	35 dB(A)	36.8 dB(A)
	Surge protection specification (RJ45 service port)	±7 kV in common mode	±7 kV in common mode	±7 kV in common mode
	Surge protection specification (power port)	<ul style="list-style-type: none"> AC power port: ±6 kV in differential mode, ±6 kV in common mode DC power port: ±2 kV in differential mode, ±4 kV in common mode 	<ul style="list-style-type: none"> AC power port: ±6 kV in differential mode, ±6 kV in common mode DC power port: ±2 kV in differential mode, ±4 kV in common mode 	<ul style="list-style-type: none"> AC power port: ±6 kV in differential mode, ±6 kV in common mode DC power port: ±2 kV in differential mode, ±4 kV in common mode

Item		CloudEngine S5735-S24T4XE-V2	CloudEngine S5735-S24T4XEZ-V2	CloudEngine S5735-S24P4XE-V2
Reliability	MTBF (year) ²	168.93	57.69	120.24
	MTTR (hour)	2	2	2
	Availability	> 0.99999	> 0.99999	> 0.99999
Certification		<ul style="list-style-type: none"> EMC certification Safety certification Manufacturing certification 	<ul style="list-style-type: none"> EMC certification Safety certification Manufacturing certification 	<ul style="list-style-type: none"> EMC certification Safety certification Manufacturing certification

Hardware specifications of the CloudEngine S5735-S24P4XEZ-V2/-S24U4XE-V2/-S24U4XE-V2 models

Item		CloudEngine S5735-S24P4XEZ-V2	CloudEngine S5735-S24U4XE-V2	CloudEngine S5735-S24T8J4XE-XA-V2
Physical specifications	Dimensions (H x W x D, mm)	43.6 mm x 442 mm x 420 mm	43.6 mm x 442 mm x 420 mm	43.6 mm x 442 mm x 420 mm
	Chassis height	1 U	1 U	1 U
	Chassis weight (including packaging)	7.4 kg	7.4 kg	6.85 kg
Fixed port	GE port	24(PoE+)	24(PoE++)	24
	2.5GE SFP port	NA	NA	8
	10GE SFP+ port	4	4	4
	Dedicated 12GE stack port	2	2	2
Extended slot		1	NA	NA
Management port	Console port (RJ45)	Supported	Supported	Supported
	USB port	USB 2.0	USB 2.0	USB 2.0
CPU	Frequency	1.1 GHz	1.1 GHz	1.1 GHz
	Cores	2	2	2
Storage	Memory (RAM)	2 GB	2 GB	2 GB
Power supply system	Power supply type	<ul style="list-style-type: none"> 600 W PoE AC (pluggable) 1000 W PoE AC (pluggable) 1000 W PoE DC (pluggable) 	<ul style="list-style-type: none"> 600 W PoE AC (pluggable) 1000 W PoE AC (pluggable) 1000 W PoE DC (pluggable) 	Built-in dual AC power
	Power supply redundancy	1+1+1	1+1+1	1+1
	Rated voltage range	<ul style="list-style-type: none"> AC input: 100 V AC to 130 V, 200 V AC to 240 	<ul style="list-style-type: none"> AC input: 100 V AC to 130 V, 200 V AC to 240 	<ul style="list-style-type: none"> AC input: 100 V AC to 130 V, 200 V AC to 240

Item		CloudEngine S5735-S24P4XEZ-V2	CloudEngine S5735-S24U4XE-V2	CloudEngine S5735-S24T8J4XE-XA-V2
		<ul style="list-style-type: none"> V AC, 50/60 Hz High-Voltage DC input: 240 V DC DC input: -48 V DC to -60 V DC 	<ul style="list-style-type: none"> V AC, 50/60 Hz High-Voltage DC input: 240 V DC DC input: -48 V DC to -60 V DC 	<ul style="list-style-type: none"> V AC, 50/60 Hz High-Voltage DC input: 240 V DC DC input: -48 V DC to -60 V DC
	Maximum voltage range	<ul style="list-style-type: none"> AC input: 90 V AC to 290 V AC, 45 Hz to 65 Hz High-Voltage DC input: 190 V DC to 290 V DC DC input: -38.4 V DC to -72 V DC 	<ul style="list-style-type: none"> AC input: 90 V AC to 290 V AC, 45 Hz to 65 Hz High-Voltage DC input: 190 V DC to 290 V DC DC input: -38.4 V DC to -72 V DC 	<ul style="list-style-type: none"> AC input: 90 V AC to 290 V AC, 45 Hz to 65 Hz High-Voltage DC input: 190 V DC to 290 V DC DC input: -38.4 V DC to -72 V DC
	Maximum input current	The current specifications are related to the pluggable power module. For details, see Pluggable Power Modules.	The current specifications are related to the pluggable power module. For details, see Pluggable Power Modules.	The current specifications are related to the pluggable power module. For details, see Pluggable Power Modules.
	Maximum power consumption of the device	<ul style="list-style-type: none"> Without PoE: <ul style="list-style-type: none"> 45.80 W (with two 600 W AC power modules) 55.70 W (with two 1000 W AC power modules) 64.68 W (with two 1000 W DC power modules) Full PoE load: <ul style="list-style-type: none"> 1023.22 W (PoE: 840 W, with three 1000 W AC power modules) 	<ul style="list-style-type: none"> 55.2 W (without PD, 2*600W AC) 2430.11 W (with PD, PD Power consumption of :2268W, 3*1000W AC) 	55.12 W
	Typical power consumption	35.98 W	36.98 W	41.18 W
	Static power consumption	30.43 W	28.8 W	22.45 W
Heat dissipation system	Heat dissipation mode	Air-cooled heat dissipation and intelligent speed adjustment	Air-cooled heat dissipation and intelligent speed adjustment	Air-cooled heat dissipation and intelligent speed adjustment
	Number of fan modules	2	2	2
	Airflow	Air intake from left, front, and right and air exhaust from rear	Air intake from left, front, and right and air exhaust from rear	Air intake from left, front, and right and air exhaust from rear
	Maximum heat dissipation of the device (BTU/hour)	<ul style="list-style-type: none"> - Without PoE: <ul style="list-style-type: none"> 156.27 (with two 600 W AC power modules) 190.05 (with two 1000 W AC power modules) 220.69 (with two 1000 W DC power modules) 	<ul style="list-style-type: none"> Without PDs: 259.32 With PDs: 8857.81 	188.07

Item		CloudEngine S5735-S24P4XEZ-V2	CloudEngine S5735-S24U4XE-V2	CloudEngine S5735-S24T8J4XE-XA-V2
		- Full PoE load: 3491.33 (PoE: 840 W, with three 1000 W AC power modules)		
Environment parameters	Long-term operating temperature	<ul style="list-style-type: none"> 0-1800 m altitude: -5°C to +50°C 1800-5000 m altitude: The operating temperature reduces by 1°C every time the altitude increases by 220 m. 	<ul style="list-style-type: none"> 0-1800 m altitude: -5°C to +50°C 1800-5000 m altitude: The operating temperature reduces by 1°C every time the altitude increases by 220 m. 	<ul style="list-style-type: none"> 0-1800 m altitude: -5°C to +50°C 1800-5000 m altitude: The operating temperature reduces by 1°C every time the altitude increases by 220 m.
	Short-term operating temperature ³	NA	NA	NA
	Storage temperature	-40°C to +70°C	-40°C to +70°C	-40°C to +70°C
	Relative humidity	5% to 95% (non-condensing)	5% to 95% (non-condensing)	5% to 95% (non-condensing)
	Operating altitude	5000 m	5000 m	5000 m
	Noise under normal temperature (sound power)	<ul style="list-style-type: none"> Three 600 W AC PoE power modules with 30% load: 49 dBA Three 1000 W AC PoE power modules with 30% load: 48.5 dBA Three 1000 W DC PoE power modules with 30% load: 47.3 dBA 	3*600W PoE AC 30% load: 50 dB(A) 3*1000W PoE AC 30% load: 49.9 dB(A) 3*100W PoE DC 30% load: 48.5 dB(A)	41.9 dB(A)
	Noise under normal temperature (sound pressure)	<ul style="list-style-type: none"> Three 600 W AC PoE power modules with 30% load: 37 dBA Three 1000 W AC PoE power modules with 30% load: 36.9 dBA Three 1000 W DC PoE power modules with 30% load: 35.5 dBA 	3*600W PoE AC 30% load: 38 dB(A) 3*1000W PoE AC 30% load: 37.9 dB(A) 3*100W PoE DC 30% load: 36.5 dB(A)	29.9 dB(A)
Surge protection specification (power port)	<ul style="list-style-type: none"> AC power port: ±6 kV in differential mode, ±6 kV in common mode DC power port: ±2 kV in differential mode, ±4 kV in common mode 	<ul style="list-style-type: none"> AC power port: ±6 kV in differential mode, ±6 kV in common mode DC power port: ±2 kV in differential mode, ±4 kV in common mode 	±6 kV in differential mode, ±6 kV in common mode	
Reliability	MTBF (year) ²	57.72	92.58	59.93
	MTTR (hour)	2	2	2
	Availability	> 0.99999	> 0.99999	> 0.99999

Item	CloudEngine S5735-S24P4XEZ-V2	CloudEngine S5735-S24U4XE-V2	CloudEngine S5735-S24T8J4XE-XA-V2
Certification	<ul style="list-style-type: none"> EMC certification Safety certification Manufacturing certification 	<ul style="list-style-type: none"> EMC certification Safety certification Manufacturing certification 	<ul style="list-style-type: none"> EMC certification Safety certification Manufacturing certification

Hardware specifications of the CloudEngine S5735-S24T8J4XEZ-V2/-S24P8J4XEZ-V2/-S48T4XE-V2 models

Item		CloudEngine S5735-S24T8J4XEZ-V2	CloudEngine S5735-S24P8J4XEZ-V2	CloudEngine S5735-S48T4XE-V2
Physical specifications	Dimensions (W x D x H, mm)	43.6 mm x 442 mm x 420 mm	43.6 mm x 442 mm x 420 mm	43.6 mm x 442 mm x 420 mm
	Chassis height	1 U	1 U	1 U
	Chassis weight (including packaging)	7.35 kg	7.59 kg	7.74 kg
Fixed port	GE port	24	24	48
	2.5GE SFP port	8	8	NA
	10GE SFP+ port	4	4	4
	Dedicated 12GE stack port	2	2	2
Extended slot		1	1	NA
Management port	Console port (RJ45)	Supported	Supported	Supported
	USB port	USB 2.0	USB 2.0	USB 2.0
CPU	Frequency	1.1 GHz	1.1 GHz	1.1 GHz
	Cores	2	2	2
Storage	Memory (RAM)	2 GB	2 GB	2 GB
Power supply system	Power supply type	<ul style="list-style-type: none"> 80 W AC(pluggable) 180 W AC(pluggable) 240 W DC(pluggable) 	<ul style="list-style-type: none"> 600 W PoE AC (pluggable) 1000 W PoE AC (pluggable) 1000 W PoE DC (pluggable) 	<ul style="list-style-type: none"> 80 W AC(pluggable) 180 W AC(pluggable) 240 W DC(pluggable) 600 W AC(pluggable) 1200 W DC(pluggable)
	Power supply redundancy	1+1	1+1+1	1+1
	Rated voltage range	<ul style="list-style-type: none"> AC input: 100 V AC to 240 V AC, 50/60 Hz High-Voltage DC input: 240 V DC DC input: -48 V DC to -60 V DC 	<ul style="list-style-type: none"> AC input: 100 V AC to 240 V AC, 50/60 Hz High-Voltage DC input: 240 V DC DC input: -48 V DC to -60 V DC 	<ul style="list-style-type: none"> AC input: 100 V AC to 240 V AC, 50/60 Hz High-Voltage DC input: 240 V DC DC input: -48 V DC to -60 V DC

Item		CloudEngine S5735-S24T8J4XEZ-V2	CloudEngine S5735-S24P8J4XEZ-V2	CloudEngine S5735-S48T4XE-V2
	Maximum voltage range	<ul style="list-style-type: none"> AC input: 90 V AC to 290 V AC, 45 Hz to 65 Hz High-Voltage DC input: 190 V DC to 290 V DC DC input: -38.4 V DC to -72 V DC 	<ul style="list-style-type: none"> AC input: 90 V AC to 290 V AC, 45 Hz to 65 Hz High-Voltage DC input: 190 V DC to 290 V DC DC input: -38.4 V DC to -72 V DC 	<ul style="list-style-type: none"> AC input: 90 V AC to 290 V AC, 45 Hz to 65 Hz High-Voltage DC input: 190 V DC to 290 V DC DC input: -38.4 V DC to -72 V DC
	Maximum input current	The current specifications are related to the pluggable power module. For details, see Pluggable Power Modules.	The current specifications are related to the pluggable power module. For details, see Pluggable Power Modules.	The current specifications are related to the pluggable power module. For details, see Pluggable Power Modules.
	Maximum power consumption of the device	<ul style="list-style-type: none"> 58.29 W (with two 80 W AC power modules) 57.77 W (with two 240 W DC power modules) 	<ul style="list-style-type: none"> Without PoE: <ul style="list-style-type: none"> 45.80 W (with two 600 W AC power modules) 55.70 W (with two 1000 W AC power modules) 64.68 W (with two 1000 W DC power modules) Full PoE load: <ul style="list-style-type: none"> 1023.22 W (PoE: 840 W, with three 1000 W AC power modules) 	<ul style="list-style-type: none"> 55.12 W (2 *80W AC) 64.51 W (2 *180W AC) 93.26 W (2* 1200W DC)
	Typical power consumption	52.51 W	53.59 W	39.1 W
	Static power consumption	34.35 W	32.79 W	25.31 W
Heat dissipation system	Heat dissipation mode	Air-cooled heat dissipation and intelligent speed adjustment	Air-cooled heat dissipation and intelligent speed adjustment	Air-cooled heat dissipation and intelligent speed adjustment
	Number of fan modules	2	2	2
	Airflow	Air intake from left, front, and right and air exhaust from rear	Air intake from left, front, and right and air exhaust from rear	Air intake from left, front, and right and air exhaust from rear
	Maximum heat dissipation of the device (BTU/hour)	<ul style="list-style-type: none"> 198.89 (with two 80 W AC power modules) 197.12 (with two 240 W DC power modules) 	<ul style="list-style-type: none"> Without PoE: <ul style="list-style-type: none"> 156.27 (with two 600 W AC power modules) 190.05 (with two 1000 W AC power modules) 220.69 (with two 1000 W DC power modules) Full PoE load: <ul style="list-style-type: none"> 3491.33 (PoE: 840 W, with three 1000 W AC power modules) 	<ul style="list-style-type: none"> 221.79 (2 *180W AC) 317.33 (2* 1200W DC)
Environment	Long-term	<ul style="list-style-type: none"> 0-1800 m altitude: -5°C to 	<ul style="list-style-type: none"> 0-1800 m altitude: -5°C to 	<ul style="list-style-type: none"> 0-1800 m altitude: -

Item		CloudEngine S5735-S24T8J4XEZ-V2	CloudEngine S5735-S24P8J4XEZ-V2	CloudEngine S5735-S48T4XE-V2
nt parameter s	operating temperature	+50°C • 1800-5000 m altitude: The operating temperature reduces by 1°C every time the altitude increases by 220 m.	+50°C • 1800-5000 m altitude: The operating temperature reduces by 1°C every time the altitude increases by 220 m.	5°C to +50°C • 1800-5000 m altitude: The operating temperature reduces by 1°C every time the altitude increases by 220 m.
	Short-term operating temperature ³	NA	NA	NA
	Storage temperature	-40°C to +70°C	-40°C to +70°C	-40°C to +70°C
	Relative humidity	5% to 95% (non-condensing)	5% to 95% (non-condensing)	5% to 95% (non-condensing)
	Operating altitude	5000 m	5000 m	5000 m
	Noise under normal temperature (sound power)	47 dB(A)	Three 600 W AC PoE power modules with 30% load: 49 dBA Three 1000 W AC PoE power modules with 30% load: 48.5 dBA Three 1000 W DC PoE power modules with 30% load: 47.3 dBA	41.9 dB(A)
	Noise under normal temperature (sound pressure)	35 dB(A)	Three 600 W AC PoE power modules with 30% load: 37 dBA Three 1000 W AC PoE power modules with 30% load: 36.9 dBA Three 1000 W DC PoE power modules with 30% load: 35.5 dBA	29.9 dB(A)
Surge protection specification (power port)	<ul style="list-style-type: none"> AC power port: ±6 kV in differential mode, ±6 kV in common mode DC power port: ±2 kV in differential mode, ±4 kV in common mode 	<ul style="list-style-type: none"> AC power port: ±6 kV in differential mode, ±6 kV in common mode DC power port: ±2 kV in differential mode, ±4 kV in common mode 	<ul style="list-style-type: none"> AC power port: ±6 kV in differential mode, ±6 kV in common mode DC power port: ±2 kV in differential mode, ±4 kV in common mode 	
Reliability	MTBF (year) ²	57.88	53.44	124.62
	MTTR (hour)	2	2	2
	Availability	> 0.99999	> 0.99999	> 0.99999
Certification	<ul style="list-style-type: none"> EMC certification Safety certification Manufacturing certification 	<ul style="list-style-type: none"> EMC certification Safety certification Manufacturing certification 	<ul style="list-style-type: none"> EMC certification Safety certification Manufacturing certification 	

Hardware specifications of the CloudEngine S5735-S48T4XE-XA-V2/-S48T4XEZ-V2/-S48P4XE-V2 models

Item		CloudEngine S5735-S48T4XE-XA-V2	CloudEngine S5735-S48T4XEZ-V2	CloudEngine S5735-S48P4XE-V2
Physical specifications	Dimensions (W x D x H, mm)	43.6 mm x 442 mm x 420 mm	43.6 mm x 442 mm x 420 mm	43.6 mm x 442 mm x 420 mm
	Chassis height	1 U	1 U	1 U
	Chassis weight (including packaging)	6.82 kg	7.48 kg	8.00 kg
Fixed port	GE port	48	48	48(PoE+)
	10GE SFP+ port	4	4	4
	Dedicated 12GE stack port	2	2	2
Extended slot		NA	1	NA
Management port	Console port (RJ45)	Supported	Supported	Supported
	USB port	USB 2.0	USB 2.0	USB 2.0
CPU	Frequency	1.1 GHz	1.1 GHz	1.1 GHz
	Cores	2	2	2
Storage	Memory (RAM)	2 GB	2 GB	2 GB
Power supply system	Power supply type	Built-in dual AC power	<ul style="list-style-type: none"> 80 W AC(pluggable) 180 W AC(pluggable) 240 W DC(pluggable) 	<ul style="list-style-type: none"> 600 W PoE AC (pluggable) 1000 W PoE AC (pluggable) 1000 W PoE DC (pluggable)
	Power supply redundancy	1+1	1+1	1+1+1
	Rated voltage range	<ul style="list-style-type: none"> AC input: 100 V AC to 240 V AC, 50/60 Hz High-Voltage DC input: 240 V DC DC input: -48 V DC to -60 V DC 	<ul style="list-style-type: none"> AC input: 100 V AC to 240 V AC, 50/60 Hz High-Voltage DC input: 240 V DC DC input: -48 V DC to -60 V DC 	<ul style="list-style-type: none"> AC input: 100 V AC to 130 V, 200 V AC to 240 V AC, 50/60 Hz High-Voltage DC input: 240 V DC DC input: -48 V DC to -60 V DC
	Maximum voltage range	<ul style="list-style-type: none"> AC input: 90 V AC to 290 V AC, 45 Hz to 65 Hz High-Voltage DC input: 190 V DC to 290 V DC DC input: -38.4 V DC to -72 V DC 	<ul style="list-style-type: none"> AC input: 90 V AC to 290 V AC, 45 Hz to 65 Hz High-Voltage DC input: 190 V DC to 290 V DC DC input: -38.4 V DC to -72 V DC 	<ul style="list-style-type: none"> AC input: 90 V AC to 290 V AC, 45 Hz to 65 Hz High-Voltage DC input: 190 V DC to 290 V DC DC input: -38.4 V DC to -72 V DC
	Maximum input current	4.0 A	The current specifications are related to the pluggable	The current specifications are related to the

Item		CloudEngine S5735-S48T4XE-XA-V2	CloudEngine S5735-S48T4XEZ-V2	CloudEngine S5735-S48P4XE-V2
			power module. For details, see Pluggable Power Modules.	pluggable power module. For details, see Pluggable Power Modules.
	Maximum power consumption of the device	55.12 W	<ul style="list-style-type: none"> 49.84 W (with two 80 W AC power modules) 48.98 W (with two 240 W DC power modules) 	<ul style="list-style-type: none"> 71.45 W (without PD, 2*600W AC) 1931.44 W (with PD, PD Power consumption of :1680W, 3*1000W AC)
	Typical power consumption	39.1 W	44.1 W	54.51 W
	Static power consumption	18.45 W	24.68 W	33.99 W
Heat dissipation system	Heat dissipation mode	Air-cooled heat dissipation and intelligent speed adjustment	Air-cooled heat dissipation and intelligent speed adjustment	Air-cooled heat dissipation and intelligent speed adjustment
	Number of fan modules	2	2	2
	Airflow	Air intake from left, front, and right and air exhaust from rear	Air intake from left, front, and right and air exhaust from rear	Air intake from left, front, and right and air exhaust from rear
	Maximum heat dissipation of the device (BTU/hour)	188.07	<ul style="list-style-type: none"> 170.06 (with two 80 W AC power modules) 167.12 (with two 240 W DC power modules) 	<ul style="list-style-type: none"> Without PDs: 286.62 With PDs: 6653.60
Environment parameters	Long-term operating temperature	<ul style="list-style-type: none"> 0-1800 m altitude: -5°C to +50°C 1800-5000 m altitude: The operating temperature reduces by 1°C every time the altitude increases by 220 m. 	<ul style="list-style-type: none"> 0-1800 m altitude: -5°C to +50°C 1800-5000 m altitude: The operating temperature reduces by 1°C every time the altitude increases by 220 m. 	<ul style="list-style-type: none"> 0-1800 m altitude: -5°C to +50°C 1800-5000 m altitude: The operating temperature reduces by 1°C every time the altitude increases by 220 m.
	Short-term operating temperature ³	NA	NA	NA
	Storage temperature	-40°C to +70°C	-40°C to +70°C	-40°C to +70°C
	Relative humidity	5% to 95% (non-condensing)	5% to 95% (non-condensing)	5% to 95% (non-condensing)
	Operating altitude	5000 m	5000 m	5000 m
	Noise under normal temperature (sound power)	41.9 dB(A)	41.9 dB(A)	3*600W PoE AC 30% load: 50 dB(A) 3*1000W PoE AC 30% load: 49.9 dB(A) 3*100W PoE DC 30%

Item		CloudEngine S5735-S48T4XE-XA-V2	CloudEngine S5735-S48T4XEZ-V2	CloudEngine S5735-S48P4XE-V2
	Noise under normal temperature (sound pressure)	29.9 dB(A)	29.9 dB(A)	load: 48.5 dB(A) 3*600W PoE AC 30% load: 38 dB(A) 3*1000W PoE AC 30% load: 37.9 dB(A) 3*100W PoE DC 30% load: 36.5 dB(A)
	Surge protection specification (power port)	<ul style="list-style-type: none"> AC power port: ± 6 kV in differential mode, ± 6 kV in common mode DC power port: ± 2 kV in differential mode, ± 4 kV in common mode 	<ul style="list-style-type: none"> AC power port: ± 6 kV in differential mode, ± 6 kV in common mode DC power port: ± 2 kV in differential mode, ± 4 kV in common mode 	<ul style="list-style-type: none"> AC power port: ± 6 kV in differential mode, ± 6 kV in common mode DC power port: ± 2 kV in differential mode, ± 4 kV in common mode
Reliability	MTBF (year) ²	43.19	41.6	79.02
	MTTR (hour)	2	2	2
	Availability	> 0.99999	> 0.99999	> 0.99999
Certification		<ul style="list-style-type: none"> EMC certification Safety certification Manufacturing certification 	<ul style="list-style-type: none"> EMC certification Safety certification Manufacturing certification 	<ul style="list-style-type: none"> EMC certification Safety certification Manufacturing certification

Hardware specifications of the CloudEngine S5735-S48P4XEZ-V2/-S48U4XE-V2 models

Item		CloudEngine S5735-S48P4XE-V2	CloudEngine S5735-S48U4XE-V2	
Physical specifications	Dimensions (W x D x H, mm)	43.6 mm x 442 mm x 420 mm	43.6 mm x 442 mm x 420 mm	
	Chassis height	1 U	1 U	
	Chassis weight (including packaging)	7.75 kg	12.83 kg	
Fixed port	GE port	48(PoE+)	48(PoE++)	
	10GE SFP+ port	4	4	
	Dedicated 12GE stack port	2	2	
Extended slot		1	NA	
Management port	Console port (RJ45)	Supported	Supported	
	USB port	USB 2.0	USB 2.0	
CPU	Frequency	1.1 GHz	1.1 GHz	
	Cores	2	2	
Storage	Memory (RAM)	2 GB	2 GB	

Item		CloudEngine S5735-S48P4XE-V2	CloudEngine S5735-S48U4XE-V2	
Power supply system	Power supply type	<ul style="list-style-type: none"> 600 W PoE AC (pluggable) 1000 W PoE AC (pluggable) 1000 W PoE DC (pluggable) 	<ul style="list-style-type: none"> 600 W PoE AC (pluggable) 1000 W PoE AC (pluggable) 1000 W PoE DC (pluggable) 	
	Power supply redundancy	1+1+1	1+1+1	
	Rated voltage range	<ul style="list-style-type: none"> AC input: 100 V AC to 130 V, 200 V AC to 240 V AC, 50/60 Hz High-Voltage DC input: 240 V DC DC input: -48 V DC to -60 V DC 	<ul style="list-style-type: none"> AC input: 100 V AC to 130 V, 200 V AC to 240 V AC, 50/60 Hz High-Voltage DC input: 240 V DC DC input: -48 V DC to -60 V DC 	
	Maximum voltage range	<ul style="list-style-type: none"> AC input: 90 V AC to 290 V AC, 45 Hz to 65 Hz High-Voltage DC input: 190 V DC to 290 V DC DC input: -38.4 V DC to -72 V DC 	<ul style="list-style-type: none"> AC input: 90 V AC to 290 V AC, 45 Hz to 65 Hz High-Voltage DC input: 190 V DC to 290 V DC DC input: -38.4 V DC to -72 V DC 	
	Maximum input current	The current specifications are related to the pluggable power module. For details, see Pluggable Power Modules.	The current specifications are related to the pluggable power module. For details, see Pluggable Power Modules.	
	Maximum power consumption of the device	<ul style="list-style-type: none"> Without PoE: <ul style="list-style-type: none"> 62.90 W (with two 600 W AC power modules) 67.20 W (with two 1000 W AC power modules) 76.93 W (with two 1000 W DC power modules) Full PoE load: <ul style="list-style-type: none"> 1931.44 W (PoE: 1680 W, with three 1000 W AC power modules) 	<ul style="list-style-type: none"> Without PoE: <ul style="list-style-type: none"> 70.15 W (with two 600 W AC power modules) 74.22 W (with two 1000 W AC power modules) 83.66 W (with two 1000 W DC power modules) Full PoE load: <ul style="list-style-type: none"> 3117.00 W (PoE: 2880 W, with three 1000 W AC power modules) 	
	Typical power consumption	52.87 W	56.23 W	
	Static power consumption	33.89 W	31.57 W	
Heat dissipation system	Heat dissipation mode	Air-cooled heat dissipation and intelligent speed adjustment	Air-cooled heat dissipation and intelligent speed adjustment	
	Number of fan modules	2	2	
	Airflow	Air intake from left, front, and	Air intake from left, front, and	

Item		CloudEngine S5735-S48P4XE-V2	CloudEngine S5735-S48U4XE-V2	
		right and air exhaust from rear	right and air exhaust from rear	
	Maximum heat dissipation of the device (BTU/hour)	<ul style="list-style-type: none"> Without PoE: 214.62 (with two 600 W AC power modules) 227.93 (with two 1000 W AC power modules) 261.47 (with two 1000 W DC power modules) Full PoE load: 6590.27 (PoE: 1680 W, with three 1000 W AC power modules) 	<ul style="list-style-type: none"> Without PoE: 239.36 (with two 600 W AC power modules) 253.25 (with two 1000 W AC power modules) 285.46 (with two 1000 W DC power modules) Full PoE load: 10635.52 (PoE: 2880 W, with three 1000 W AC power modules) 	
Environment parameters	Long-term operating temperature	<ul style="list-style-type: none"> 0-1800 m altitude: -5°C to +50°C 1800-5000 m altitude: The operating temperature reduces by 1°C every time the altitude increases by 220 m. 	<ul style="list-style-type: none"> 0-1800 m altitude: -5°C to +50°C 1800-5000 m altitude: The operating temperature reduces by 1°C every time the altitude increases by 220 m. 	
	Short-term operating temperature ³	NA	NA	
	Storage temperature	-40°C to +70°C	-40°C to +70°C	
	Relative humidity	5% to 95% (non-condensing)	5% to 95% (non-condensing)	
	Operating altitude	5000 m	5000 m	
	Noise under normal temperature (sound power)	<ul style="list-style-type: none"> Three 600 W AC PoE power modules with 30% load: 50 dBA Three 1000 W AC PoE power modules with 30% load: 49.9 dBA Three 1000 W DC PoE power modules with 30% load: 48.5 dBA 	<ul style="list-style-type: none"> Three 600 W AC PoE power modules with 30% load: 50 dBA Three 1000 W AC PoE power modules with 30% load: 49.9 dBA Three 1000 W DC PoE power modules with 30% load: 48.5 dBA 	
	Noise under normal temperature (sound pressure)	<ul style="list-style-type: none"> Three 600 W AC PoE power modules with 30% load: 38 dBA Three 1000 W AC PoE power modules with 30% load: 37.9 dBA Three 1000 W DC PoE power modules with 30% load: 36.5 dBA 	<ul style="list-style-type: none"> Three 600 W AC PoE power modules with 30% load: 38 dBA Three 1000 W AC PoE power modules with 30% load: 37.9 dBA Three 1000 W DC PoE power modules with 30% load: 36.5 dBA 	
	Surge protection specification	<ul style="list-style-type: none"> AC power port: ±6 kV in differential mode, ±6 kV in 	<ul style="list-style-type: none"> AC power port: ±6 kV in differential mode, ±6 kV in 	

Item		CloudEngine S5735-S48P4XE-V2	CloudEngine S5735-S48U4XE-V2	
	(power port)	common mode <ul style="list-style-type: none"> DC power port: ± 2 kV in differential mode, ± 4 kV in common mode 	in common mode <ul style="list-style-type: none"> DC power port: ± 2 kV in differential mode, ± 4 kV in common mode 	
Reliability	MTBF (year) ²	40.14	73.29	
	MTTR (hour)	2	2	
	Availability	> 0.99999	> 0.99999	
Certification		<ul style="list-style-type: none"> EMC certification Safety certification Manufacturing certification 	<ul style="list-style-type: none"> EMC certification Safety certification Manufacturing certification 	

NOTE

- 1: The power consumption under different load conditions is calculated according to the ATIS standard. Additionally, the EEE function is enabled and there is no PoE power output.
- 2: The reliability parameter values are calculated based on the typical configuration of the device. The parameter values vary according to the modules configured by the customer.
- 3: Short term indicates that the successive operating time is no more than 96 hours, the total operating time is no more than 360 hours, or the number of times the operating temperature is over 45° C is no more than 15 in a year.

Networking and Applications

Large-Scale Enterprise Campus Network

CloudEngine S5735-S-V2 series switches can be deployed at the access layer of a campus network to build a high-performance and highly reliable enterprise network.

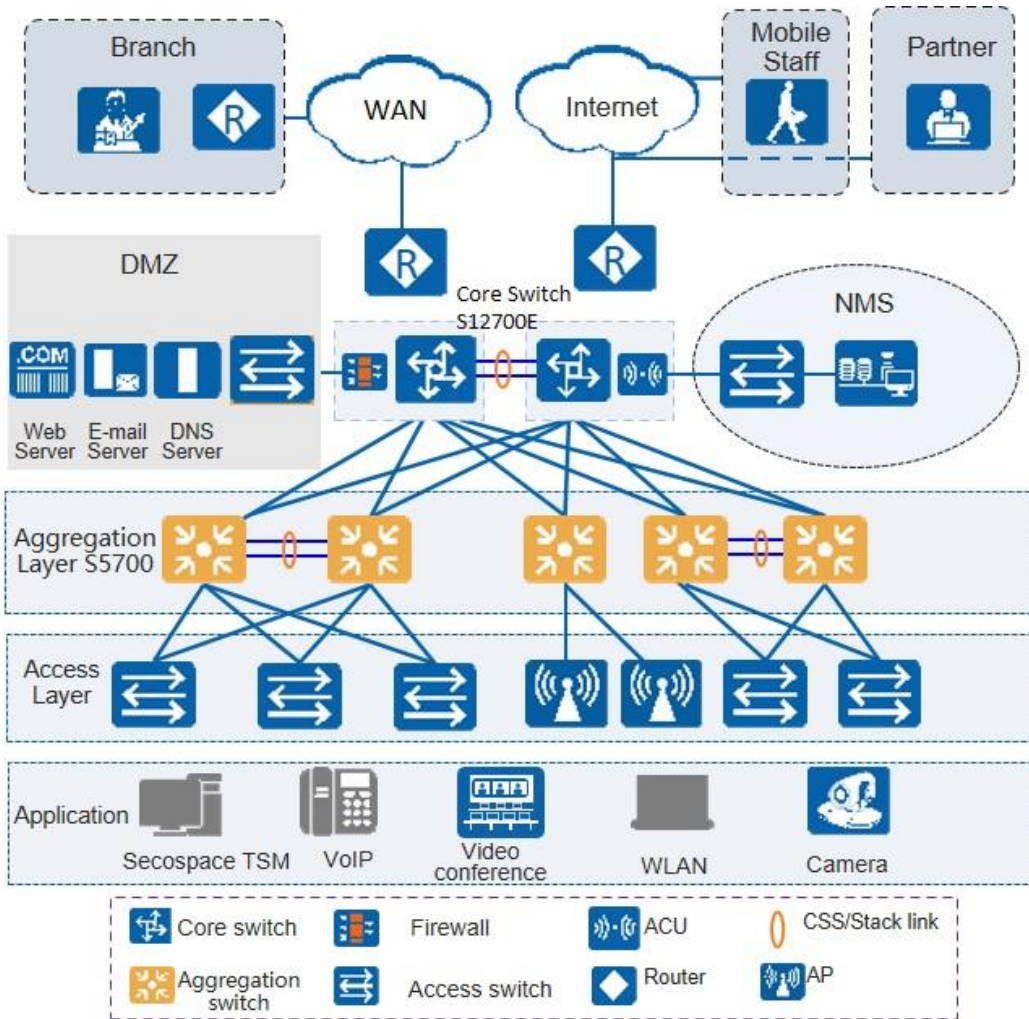

Small- or Medium-scale Enterprise Campus Network

CloudEngine S5735-S-V2 series switches can be deployed at the aggregation layer of a campus network to build a high-performance, multi-service, and highly reliable enterprise network.

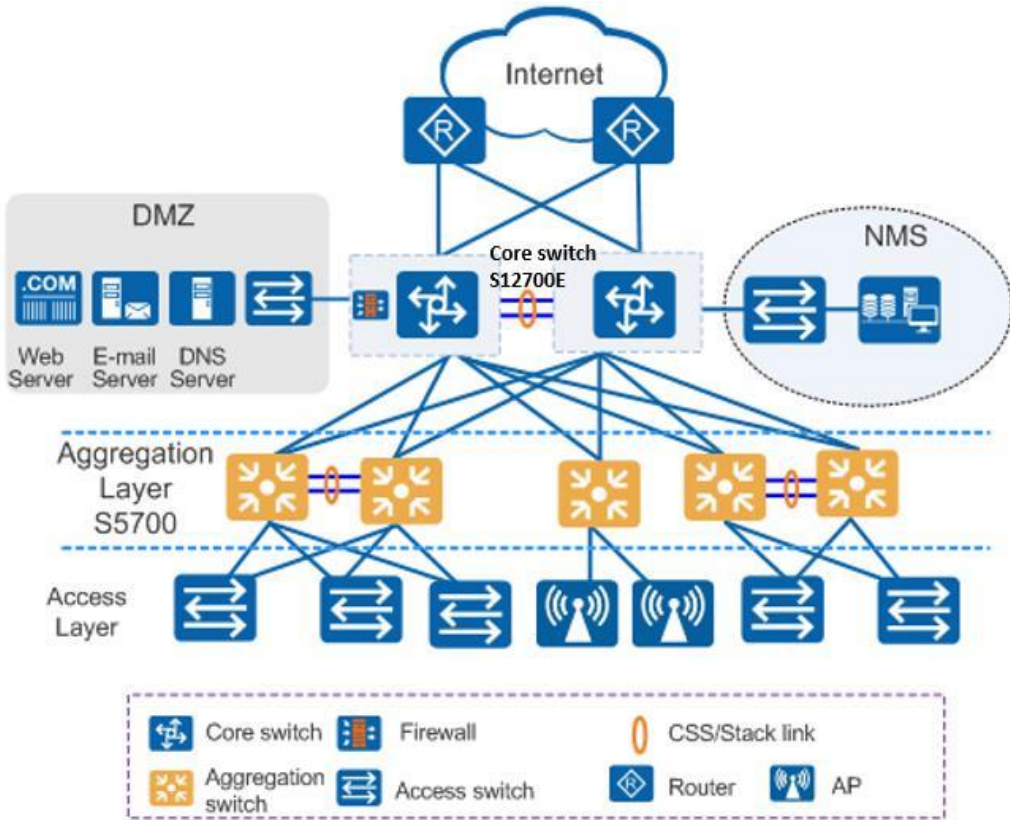

Small-scale Enterprise Campus Network

With powerful aggregation and routing capabilities of CloudEngine S5735-S-V2 series switches make them suitable for use as core switches in a small-scale enterprise network. Two or more S5735-S-V2 switches use iStack technology to ensure high reliability. They provide a variety of access control policies to achieve centralized management and simplify configuration.

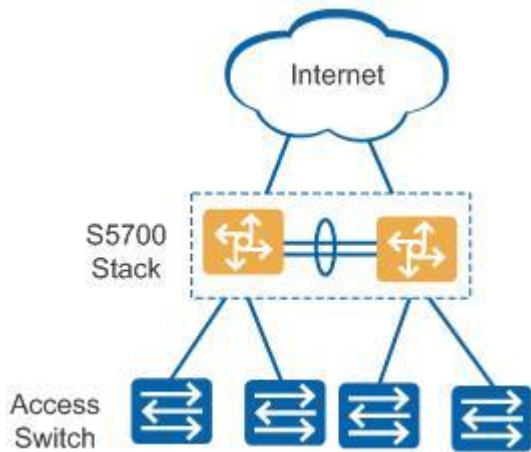

Application on a MAN

CloudEngine S5735-S-V2 series switches can be deployed at the access layer of a MAN(Metropolitan Area Network) to build a high-performance, multi-service, and highly reliable ISP MAN network.

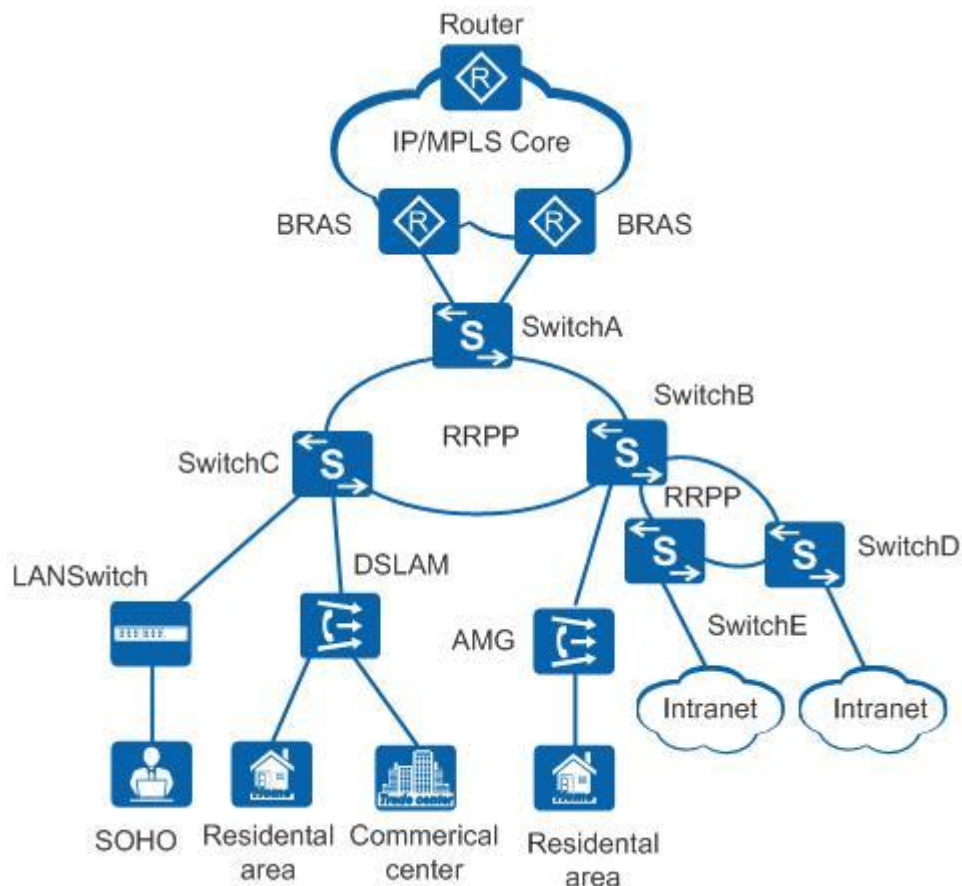

Application in Public Cloud

CloudCampus Solution is a network solution suite based on Huawei public cloud. CloudEngine S5735-S-V2 series switches can be located at the access layer.

The switches are plug-and-play. They go online automatically after being powered on and connected with network cables, without the need for complex configurations, and use bidirectional certificate authentication to ensure management channel security. The switches provide the NETCONF and YANG interfaces, through which the management and control system delivers configurations to them. In addition, remote maintenance and fault diagnosis can be performed on the management and control system.

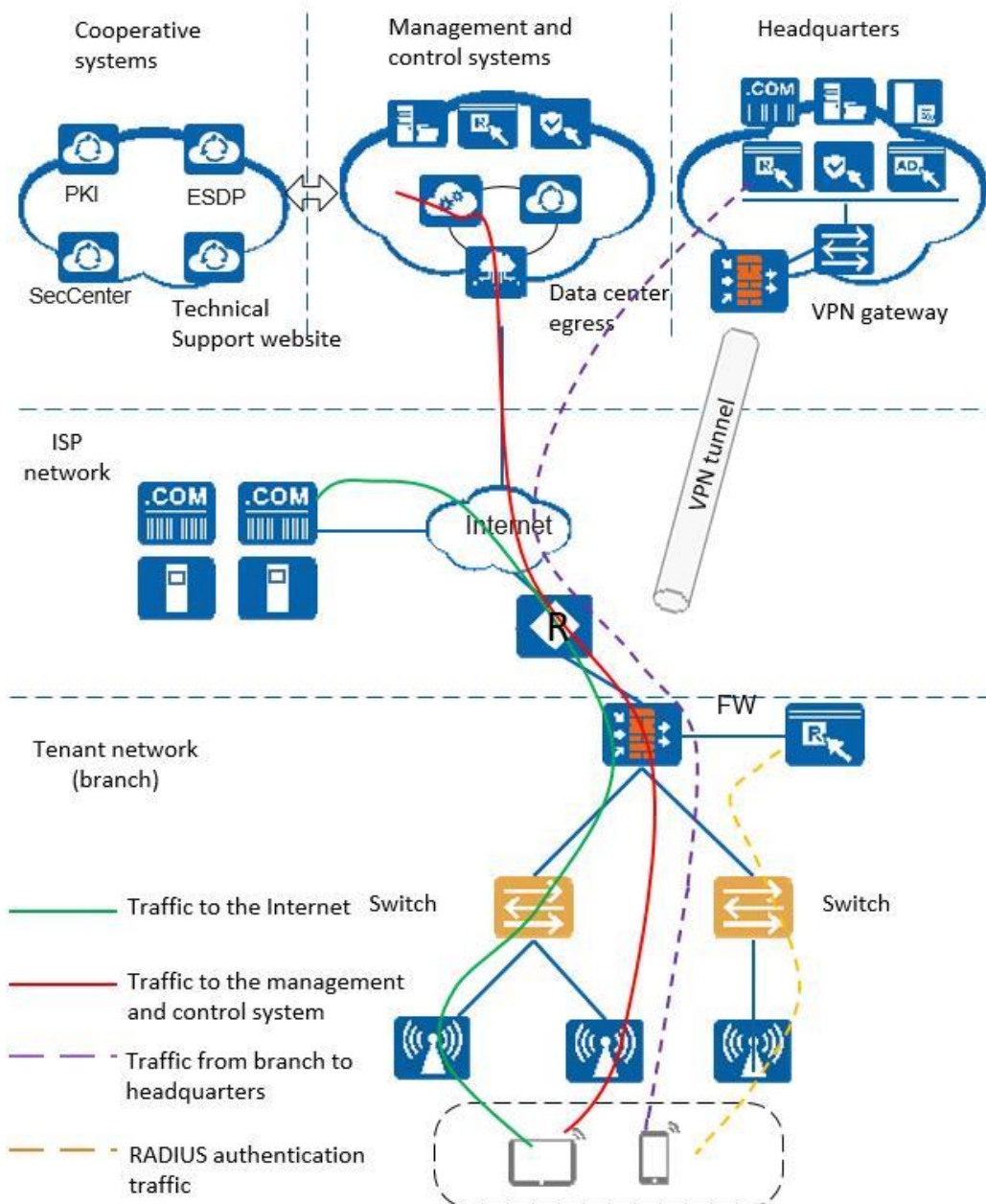

Safety and Regulatory Compliance

Certification Category	Description
Safety	<ul style="list-style-type: none"> • IEC 60950-1 • EN 60950-1/A11/A12 • UL 60950-1 • CSA C22.2 No 60950-1 • AS/NZS 60950.1 • CNS 14336-1 • IEC60825-1 • IEC60825-2 • EN60825-1 • EN60825-2

Certification Category	Description
Electromagnetic Compatibility (EMC)	<ul style="list-style-type: none"> • CISPR22 Class A • CISPR24 • EN55022 Class A • EN55024 • ETSI EN 300 386 Class A • CFR 47 FCC Part 15 Class A • ICES 003 Class A • AS/NZS CISPR22 Class A • VCCI Class A • IEC61000-4-2 • ITU-T K 20 • ITU-T K 21 • ITU-T K 44 • CNS13438
Environment	<ul style="list-style-type: none"> • RoHS • REACH • WEEE

NOTE

- EMC: electromagnetic compatibility
- CISPR: International Special Committee on Radio Interference
- EN: European Standard
- ETSI: European Telecommunications Standards Institute
- CFR: Code of Federal Regulations
- FCC: Federal Communication Commission
- IEC: International Electrotechnical Commission
- AS/NZS: Australian/New Zealand Standard
- VCCI: Voluntary Control Council for Interference
- UL: Underwriters Laboratories
- CSA: Canadian Standards Association
- IEEE: Institute of Electrical and Electronics Engineers
- RoHS: restriction of the use of certain hazardous substances
- REACH: Registration Evaluation Authorization and Restriction of Chemicals
- WEEE: Waste Electrical and Electronic Equipment

MIB and Standards Compliance

Supported MIBs

Category	MIB
Public MIB	<ul style="list-style-type: none"> • BRIDGE-MIB • DISMAN-NSLOOKUP-MIB • DISMAN-PING-MIB • DISMAN-TRACEROUTE-MIB • ENTITY-MIB

Category	MIB
	<ul style="list-style-type: none"> • EtherLike-MIB • IF-MIB • IP-FORWARD-MIB • IPv6-MIB • LAG-MIB • LLDP-EXT-DOT1-MIB • LLDP-EXT-DOT3-MIB • LLDP-MIB • NOTIFICATION-LOG-MIB • NQA-MIB • OSPF-TRAP-MIB • P-BRIDGE-MIB • Q-BRIDGE-MIB • RFC1213-MIB • RIPv2-MIB • RMON-MIB • SAVI-MIB • SNMP-FRAMEWORK-MIB • SNMP-MPD-MIB • SNMP-NOTIFICATION-MIB • SNMP-TARGET-MIB • SNMP-USER-BASED-SM-MIB • SNMPv2-MIB • TCP-MIB • UDP-MIB
Huawei-proprietary MIB	<ul style="list-style-type: none"> • HUAWEI-AAA-MIB • HUAWEI-ACL-MIB • HUAWEI-ALARM-MIB • HUAWEI-ALARM-RELIABILITY-MIB • HUAWEI-BASE-TRAP-MIB • HUAWEI-BRAS-RADIUS-MIB • HUAWEI-BRAS-SRVCFG-EAP-MIB • HUAWEI-BRAS-SRVCFG-STATICUSER-MIB • HUAWEI-CBQOS-MIB • HUAWEI-CDP-COMPLIANCE-MIB • HUAWEI-CONFIG-MAN-MIB • HUAWEI-CPU-MIB • HUAWEI-DAD-TRAP-MIB • HUAWEI-DC-MIB • HUAWEI-DATASYNC-MIB • HUAWEI-DEVICE-MIB • HUAWEI-DHCPR-MIB • HUAWEI-DHCPS-MIB • HUAWEI-DHCP-SNOOPING-MIB

Category	MIB
	<ul style="list-style-type: none"> • HUAWEI-DIE-MIB • HUAWEI-DNS-MIB • HUAWEI-DLDP-MIB • HUAWEI-ELMI-MIB • HUAWEI-ERPS-MIB • HUAWEI-ERRORDOWN-MIB • HUAWEI-ENERGYMNGT-MIB • HUAWEI-EASY-OPERATION-MIB • HUAWEI-ENTITY-EXTENT-MIB • HUAWEI-ENTITY-TRAP-MIB • HUAWEI-ETHARP-MIB • HUAWEI-ETHOAM-MIB • HUAWEI-FLASH-MAN-MIB • HUAWEI-FWD-RES-TRAP-MIB • HUAWEI-GARP-APP-MIB • HUAWEI-GTSM-MIB • HUAWEI-HGMP-MIB • HUAWEI-HWTACACS-MIB • HUAWEI-IF-EXT-MIB • HUAWEI-INFOCENTER-MIB • HUAWEI-IPPOOL-MIB • HUAWEI-IPV6-MIB • HUAWEI-ISOLATE-MIB • HUAWEI-L2IF-MIB • HUAWEI-L2MAM-MIB • HUAWEI-L2VLAN-MIB • HUAWEI_LDT-MIB • HUAWEI-LLDP-MIB • HUAWEI-MAC-AUTHEN-MIB • HUAWEI-MEMORY-MIB • HUAWEI-MFF-MIB • HUAWEI-MFLP-MIB • HUAWEI-MSTP-MIB • HUAWEI-MULTICAST-MIB • HUAWEI-NAP-MIB • HUAWEI-NTPV3-MIB • HUAWEI-PERFORMANCE-MIB • HUAWEI-PORT-MIB • HUAWEI-PORTAL-MIB • HUAWEI-QINQ-MIB • HUAWEI-RIPv2-EXT-MIB • HUAWEI-RM-EXT-MIB • HUAWEI-RRPP-MIB • HUAWEI-SECURITY-MIB • HUAWEI-SEP-MIB

Category	MIB
	<ul style="list-style-type: none"> • HUAWEI-SNMP-EXT-MIB • HUAWEI-SSH-MIB • HUAWEI-STACK-MIB • HUAWEI-SWITCH-L2MAM-EXT-MIB • HUAWEI-SWITCH-SRV-TRAP-MIB • HUAWEI-SYS-MAN-MIB • HUAWEI-TCP-MIB • HUAWEI-TFTPC-MIB • HUAWEI-TRNG-MIB • HUAWEI-XQOS-MIB

NOTE

For more detailed information of MIBs supported by the CloudEngine S5735-S series, visit <https://support.huawei.com/enterprise/en/switches/s5700-pid-6691579?category=reference-guides&subcategory=mib-reference>.

Standard Compliance

Standard Organization	Standard or Protocol
IETF	<ul style="list-style-type: none"> • RFC 768 User Datagram Protocol (UDP) • RFC 792 Internet Control Message Protocol (ICMP) • RFC 793 Transmission Control Protocol (TCP) • RFC 826 Ethernet Address Resolution Protocol (ARP) • RFC 854 Telnet Protocol Specification • RFC 951 Bootstrap Protocol (BOOTP) • RFC 959 File Transfer Protocol (FTP) • RFC 1058 Routing Information Protocol (RIP) • RFC 1112 Host extensions for IP multicasting • RFC 1157 A Simple Network Management Protocol (SNMP) • RFC 1256 ICMP Router Discovery • RFC 1305 Network Time Protocol Version 3 (NTP) • RFC 1349 Internet Protocol (IP) • RFC 1493 Definitions of Managed Objects for Bridges • RFC 1542 Clarifications and Extensions for the Bootstrap Protocol • RFC 1643 Ethernet Interface MIB • RFC 1757 Remote Network Monitoring (RMON) • RFC 1901 Introduction to Community-based SNMPv2 • RFC 1902-1907 SNMP v2 • RFC 1981 Path MTU Discovery for IP version 6 • RFC 2131 Dynamic Host Configuration Protocol (DHCP) • RFC 2328 OSPF Version 2 • RFC 2453 RIP Version 2 • RFC 2460 Internet Protocol, Version 6 Specification (IPv6) • RFC 2461 Neighbor Discovery for IP Version 6 (IPv6) • RFC 2462 IPv6 Stateless Address Auto configuration • RFC 2463 Internet Control Message Protocol for IPv6 (ICMPv6)

Standard Organization	Standard or Protocol
	<ul style="list-style-type: none"> • RFC 2474 Differentiated Services Field (DS Field) • RFC 2740 OSPF for IPv6 (OSPFv3) • RFC 2863 The Interfaces Group MIB • RFC 2597 Assured Forwarding PHB Group • RFC 2598 An Expedited Forwarding PHB • RFC 2571 SNMP Management Frameworks • RFC 2865 Remote Authentication Dial In User Service (RADIUS) • RFC 3046 DHCP Option82 • RFC 3376 Internet Group Management Protocol, Version 3 (IGMPv3) • RFC 3513 IP Version 6 Addressing Architecture • RFC 3579 RADIUS Support For EAP • RFC 4271 A Border Gateway Protocol 4 (BGP-4) • RFC 4760 Multiprotocol Extensions for BGP-4 • draft-grant-tacacs-02 TACACS+
IEEE	<ul style="list-style-type: none"> • IEEE 802.1D Media Access Control (MAC) Bridges • IEEE 802.1p Traffic Class Expediting and Dynamic Multicast Filtering • IEEE 802.1Q Virtual Bridged Local Area Networks • IEEE 802.1ad Provider Bridges • IEEE 802.2 Logical Link Control • IEEE Std 802.3 CSMA/CD • IEEE Std 802.3i 10BASE-T specification • IEEE Std 802.3u 100BASE-T specification • IEEE Std 802.3ab 1000BASE-T specification • IEEE Std 802.3ab RJ45 con Auto-MDIX • IEEE Std 802.3ad Aggregation of Multiple Link Segments • IEEE Std 802.3ae 10GE WEN/LAN Standard • IEEE Std 802.3x Full Duplex and flow control • IEEE Std 802.3z Gigabit Ethernet Standard • IEEE802.1ax/IEEE802.3ad Link Aggregation • IEEE 802.1ab Link Layer Discovery Protocol • IEEE 802.1D Spanning Tree Protocol • IEEE 802.1w Rapid Spanning Tree Protocol • IEEE 802.1s Multiple Spanning Tree Protocol • IEEE 802.1x Port based network access control protocol • IEEE 802.3af DTE Power via MIDI • IEEE 802.3at DTE Power via the MDI Enhancements • IEEE 802.3ac VLAN tagging • IEEE 802.3ax Link Aggregation Task Force
ITU	<ul style="list-style-type: none"> • ITU SG13 Y.17ethoam • ITU SG13 QoS control Ethernet-Based IP Access • ITU-T Y.1731 ETH OAM performance monitor
ISO	<ul style="list-style-type: none"> • ISO 10589 IS-IS Routing Protocol
MEF	<ul style="list-style-type: none"> • MEF 2 Requirements and Framework for Ethernet Service Protection

Standard Organization	Standard or Protocol
	<ul style="list-style-type: none"> • MEF 9 Abstract Test Suite for Ethernet Services at the UNI • MEF 10.2 Ethernet Services Attributes Phase 2 • MEF 11 UNI Requirements and Framework • MEF 13 UNI Type 1 Implementation Agreement • MEF 15 Requirements for Management of Metro Ethernet Phase 1 Network Elements • MEF 17 Service OAM Framework and Requirements • MEF 20 UNI Type 2 Implementation Agreement • MEF 23 Class of Service Phase 1 Implementation Agreement • XMODEM/YMODEM Protocol Reference

Ordering Information

The following table lists ordering information of the CloudEngine S5735-S-V2 series switches.

Model	Product Description
CloudEngine S5735-S24T4XE-V2	CloudEngine S5735-S24T4XE-V2 (24 x 10/100/1000Base-T ports, 4 x 10 GE SFP+ ports, 2 x 12GE stack ports, without power module)
CloudEngine S5735-S24T4XEZ-V2	CloudEngine S5735-S24T4XEZ-V2 (24*10/100/1000BASE-T ports, 4*10GE SFP+ ports, 2*12GE stack ports, expansion card slot, without power module)
CloudEngine S5735-S24P4XE-V2	CloudEngine S5735-S24P4XE-V2 (24 x 10/100/1000Base-T ports, 4 x 10 GE SFP+ ports, 2 x 12GE stack ports, PoE+, without power module)
CloudEngine S5735-S24P4XEZ-V2	CloudEngine S5735-S24P4XEZ-V2 (24*10/100/1000BASE-T ports (PoE+), 4*10GE SFP+ ports, 2*12GE stack ports, expansion card slot, without power module)
CloudEngine S5735-S24U4XE-V2	CloudEngine S5735-S24U4XE-V2 (24 x 10/100/1000Base-T ports, 4 x 10 GE SFP+ ports, 2 x 12GE stack ports, PoE++, without power module)
CloudEngine S5735-S24T8J4XE-XA-V2	CloudEngine S5735-S24T8J4XE-XA-V2 (24*10/100/1000BASE-T ports, 8*2.5GE SFP ports (or 2*10GE SFP+ ports), 4*10GE SFP+ ports, 2*12GE stack ports, dual built-in AC power)
CloudEngine S5735-S24T8J4XEZ-V2	CloudEngine S5735-S24T8J4XEZ-V2 (24*10/100/1000BASE-T ports, 8*2.5GE SFP ports (or 2*10GE SFP+ ports), 4*10GE SFP+ ports, 2*12GE stack ports, expansion card slot, without power module)
CloudEngine S5735-S24P8J4XEZ-V2	CloudEngine S5735-S24P8J4XEZ-V2 (24*10/100/1000BASE-T ports (PoE+), 8*2.5GE SFP ports (or 2*10GE SFP+ ports), 4*10GE SFP+ ports, 2*12GE stack ports, expansion card slot, without power module)
CloudEngine S5735-S48T4XE-V2	CloudEngine S5735-S48T4XE (48 x 10/100/1000Base-T ports, 4 x 10 GE SFP+ ports, 2 x 12GE stack ports, without power module)
CloudEngine S5735-S48T4XE-XA-V2	CloudEngine S5735-S48T4XE-XA-V2 (48*10/100/1000BASE-T ports, 4*10GE SFP+ ports, 2*12GE stack ports, dual built-in AC power)
CloudEngine S5735-S48T4XEZ-V2	CloudEngine S5735-S48T4XEZ-V2 (48*10/100/1000BASE-T ports, 4*10GE SFP+ ports, 2*12GE stack ports, expansion card slot, without power module)
CloudEngine S5735-S48P4XE-V2	CloudEngine S5735-S48P4XE-V2 (48 x 10/100/1000Base-T ports, 4 x 10 GE SFP+ ports, 2 x 12GE stack ports, PoE+, without power module)
CloudEngine S5735-S48P4XEZ-V2	CloudEngine S5735-S48P4XEZ-V2 (48*10/100/1000BASE-T ports (PoE+), 4*10GE SFP+ ports, 2*12GE stack ports, expansion card slot, without power module)

Model	Product Description
CloudEngine S5735-S48U4XE-V2	CloudEngine S5735-S48U4XE-V2 (48 x 10/100/1000Base-T ports, 4 x 10 GE SFP+ ports, 2 x 12GEstack ports, PoE++, without power module)
PAC80S12-CN	80 W AC power module
PAC180S12-CN	180 W AC power module
PDC240S12-CN	240 W DC power module
PAC600S12-PB	600W AC &240 V DC Power Module
PDC1K2S12-CE	1200 W DC power module
PAC600S56-EB	600 W AC PoE power module
PAC1000S56-EB	1000 W AC PoE power module
PDC1000S56-EB	1000 W DC PoE power module
N1-S57S-M-Lic	S57XX-S Series Basic SW,Per Device
N1-S57S-M-SnS1Y	S57XX-S Series Basic SW,SnS,Per Device,1Year
N1-S57S-F-Lic	N1-CloudCampus,Foundation,S57XX-S Series,Per Device
N1-S57S-F-SnS1Y	N1-CloudCampus,Foundation,S57XX-S Series,SnS,Per Device,1Year
N1-S57S-A-Lic	N1-CloudCampus,Advanced,S57XX-S Series,Per Device
N1-S57S-A-SnS1Y	N1-CloudCampus,Advanced,S57XX-S Series,SnS,Per Device,1Year
N1-S57S-FToA-Lic	N1-Upgrade-Foundation to Advanced,S57XX-S,Per Device
N1-S57S-FToA-SnS1Y	N1-Upgrade-Foundation to Advanced,S57XX-S,SnS,Per Device,1Year

More Information

For more information about Huawei Campus Switches, visit <http://e.huawei.com> or contact us in the following ways:

- Global service hotline: <http://e.huawei.com/en/service-hotline>
- Logging in to the Huawei Enterprise technical support website: <http://support.huawei.com/enterprise/>
- Sending an email to the customer service mailbox: support_e@huawei.com

Copyright © Huawei Technologies Co., Ltd. 2024. All rights reserved.

No part of this document may be reproduced or transmitted in any form or by any means without prior written consent of Huawei Technologies Co., Ltd.

Trademarks and Permissions

 HUAWEI and other Huawei trademarks are trademarks of Huawei Technologies Co., Ltd.

All other trademarks and trade names mentioned in this document are the property of their respective holders.

Notice

The purchased products, services and features are stipulated by the contract made between Huawei and the customer. All or part of the products, services and features described in this document may not be within the purchase scope or the usage scope. Unless otherwise specified in the contract, all statements, information, and recommendations in this document are provided "AS IS" without warranties, guarantees or representations of any kind, either express or implied.

The information in this document is subject to change without notice. Every effort has been made in the preparation of this document to ensure accuracy of the contents, but all statements, information, and recommendations in this document do not constitute a warranty of any kind, express or implied.

Huawei Technologies Co., Ltd.

Address:Huawei Industrial Base Bantian,
Longgang Shenzhen 518129 People's
Republic of China

Website:e.huawei.com

